

**PROPOSED EXTERNAL MATERIALS**

**Roof:**

- Reclaimed double roman roof tiles to match existing main house

**RW Goods:**

- Clipped eaves and black cast iron rw goods to match existing cottage

**Walls:**

- Natural stone to match existing cottage on front and side elevations with 450mm side returns.
- Timber cladding to rear elevation with 450mm side returns.
- Render finish on side elevations (to match existing main house).

**Windows and doors:**

- Green windows and doors to match existing cottage.

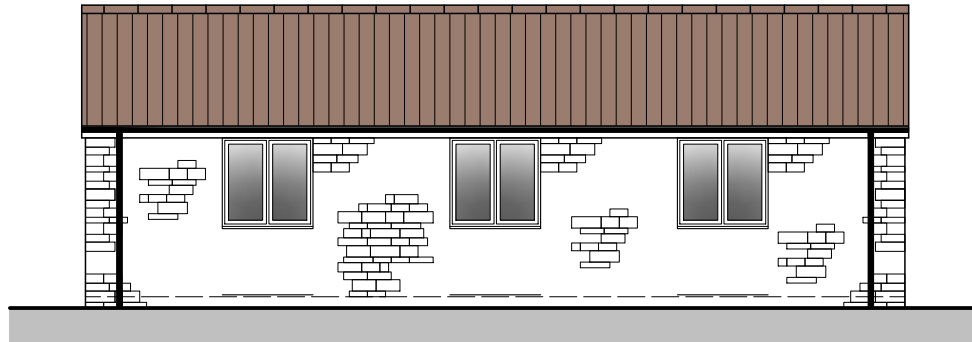

Proposed Front Elevation  
Scale 1:100

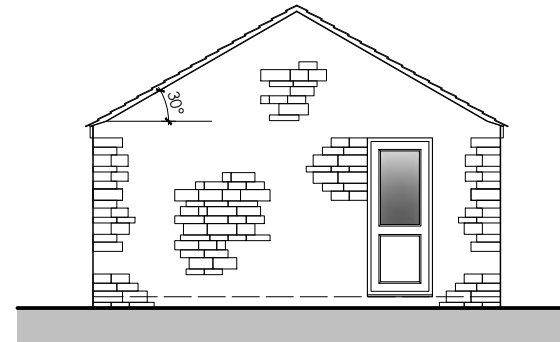
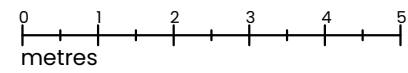

Proposed Side Elevation  
Scale 1:100

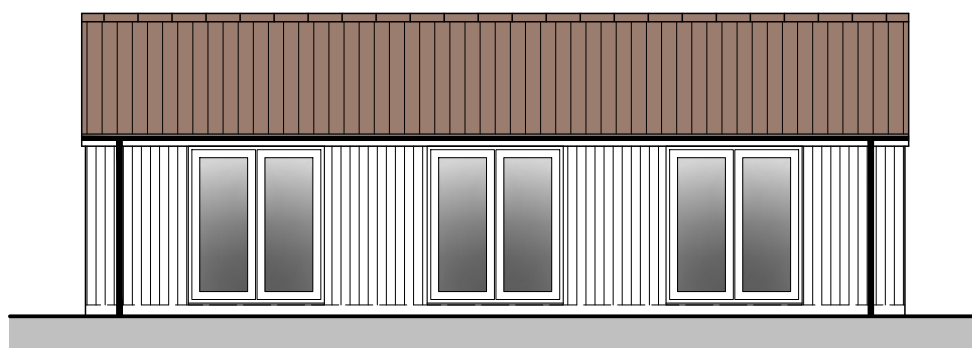

Proposed Rear Elevation  
Scale 1:100

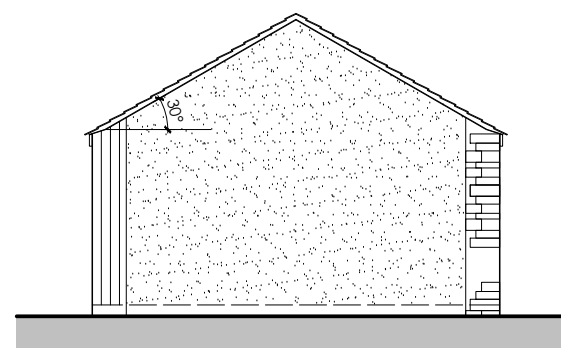

Proposed Side Elevation  
Scale 1:100

Rev	Description	Date
/	First Issue	15/01/24

**SJP** ARCHITECTURAL CONSULTANTS

W: [www.sjp-architecture.co.uk](http://www.sjp-architecture.co.uk) M: 07850076921

<b>Project Title</b> Proposed New Outbuilding At Holly Tree Cottage, Lower Street, Dyrham, SN14 8EU		
<b>Drawing Title</b> Proposed Elevations		
<b>Drawing Number</b> PA23/346/05		
<b>Scale</b>	1:100 @ ISO A3	<b>Revision</b>