

RESPONSIBILITY IS NOT ACCEPTED FOR ERRORS MADE BY OTHERS FROM SCALING FROM THIS DRAWING. ALL CONSTRUCTION INFORMATION SHOULD BE TAKEN FROM FIGURED DIMENSIONS ONLY
NOTE: ALL MEASUREMENTS AND SPANS TO BE CHECKED ON SITE AND CONFIRMED BEFORE FABRICATION AND WORK COMMENCES. THIS DRAWING SHOWS DESIGN INTENT ONLY FOR ALL STRUCTURAL COMPONENTS. STRUCTURAL ENGINEER TO SIZE/DESIGN ALL REQUIRED STRUCTURAL COMPONENTS AND PROVIDE CALCULATIONS FOR BUILDING CONTROL APPROVAL BEFORE WORK COMMENCES. STRUCTURAL ENGINEER AND SPECIALIST DESIGNERS TO CARRY OUT OWN SURVEY FOR STRUCTURAL COMPONENT SPANS AND SIZES / SPECIALIST DESIGNS. ALL RELEVANT STATUTORY NOTICES TO BE SENT TO LOCAL AUTHORITY BY BUILDER AT VARIOUS STAGES OF THE CONTRACT.

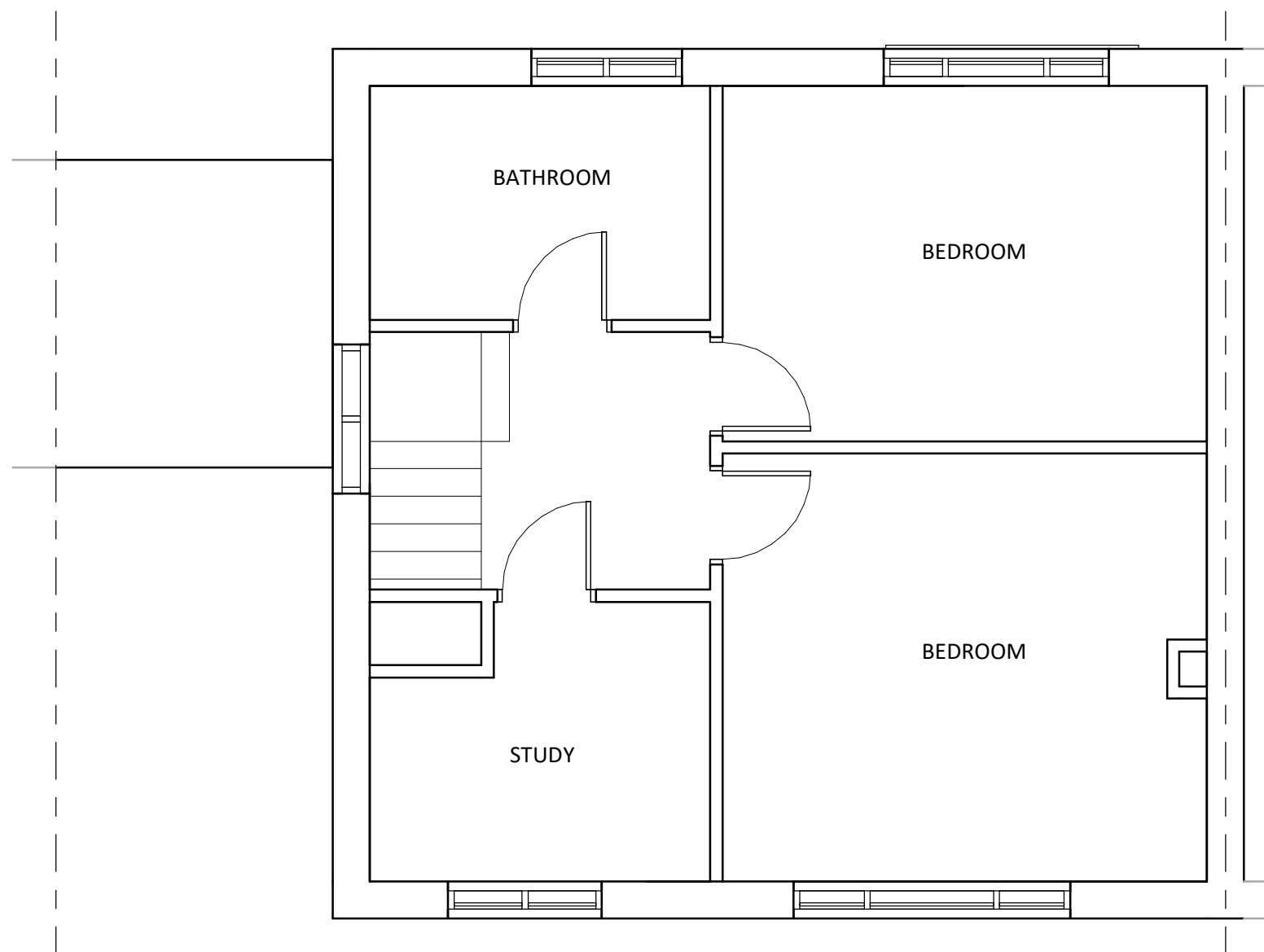

01_Existing First Floor plan
1:50



DRAWING NO: A02

TITLE: Double storey side and single storey rear extensions
PROJECT: 5 St Aldams Drive, Bristol, BS16 9QQ
CLIENT: Paul Nolan

SHEET: Existing first floor plan
SCALE: 1:50 @ A3
DATE: January 2024



E: daviesarchitecturalservices@outlook.com
W: www.daviesarchitecturalservices.co.uk
T: 07809420757 or 07932358749