

RESPONSIBILITY IS NOT ACCEPTED FOR ERRORS MADE BY OTHERS FROM SCALING FROM THIS DRAWING. ALL CONSTRUCTION INFORMATION SHOULD BE TAKEN FROM FIGURED DIMENSIONS ONLY
 NOTE: ALL MEASUREMENTS AND SPANS TO BE CHECKED ON SITE AND CONFIRMED BEFORE FABRICATION AND WORK COMMENCES. THIS DRAWING SHOWS DESIGN INTENT ONLY FOR ALL STRUCTURAL COMPONENTS. STRUCTURAL ENGINEER TO SIZE/DESIGN ALL REQUIRED STRUCTURAL COMPONENTS AND PROVIDE CALCULATIONS FOR BUILDING CONTROL APPROVAL BEFORE WORK COMMENCES. STRUCTURAL ENGINEER AND SPECIALIST DESIGNERS TO CARRY OUT OWN SURVEY FOR STRUCTURAL COMPONENT SPANS AND SIZES / SPECIALIST DESIGNS. ALL RELEVANT STATUTORY NOTICES TO BE SENT TO LOCAL AUTHORITY BY BUILDER AT VARIOUS STAGES OF THE CONTRACT.

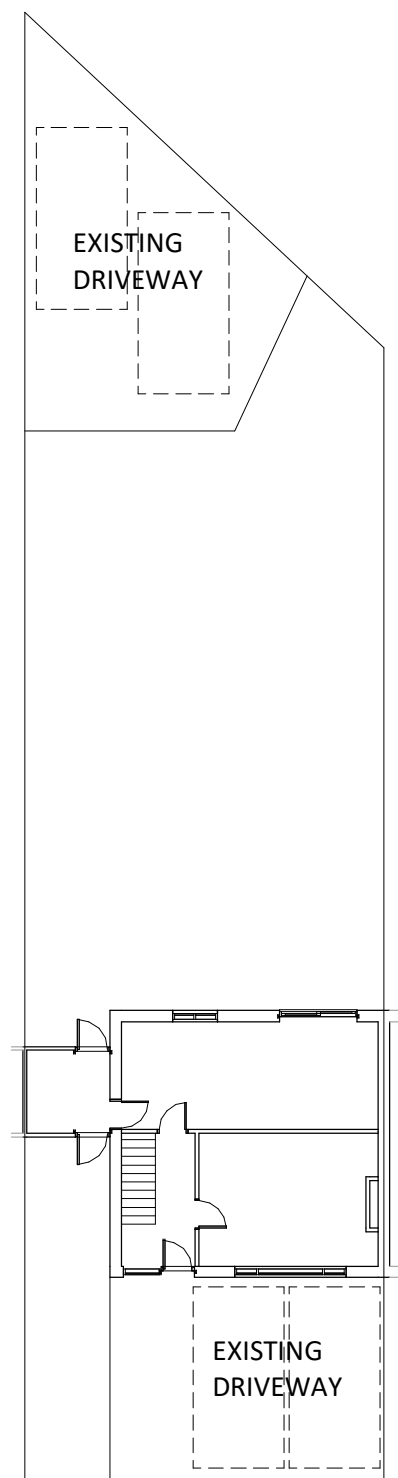

00_Existing Parking Plan
1 : 200

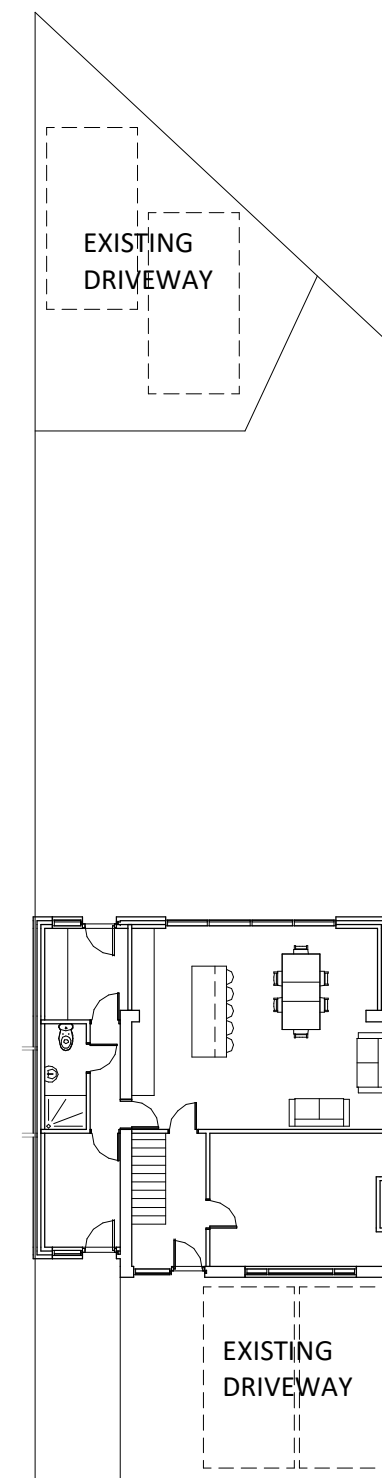

00_Proposed Parking Plan
1 : 200

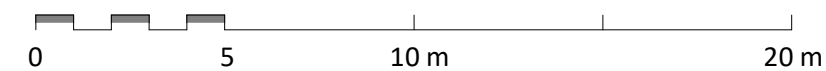

DRAWING NO: A15

TITLE: Double storey side and single storey rear extensions
 PROJECT: 5 St Aldams Drive, Bristol, BS16 9QQ
 CLIENT: Paul Nolan

SHEET: Existing and Proposed parking plan
 SCALE: 1:200 @ A3
 DATE: January 2024



E: daviesarchitecturalservices@outlook.com
 W: www.daviesarchitecturalservices.co.uk
 T: 07809420757 or 07932358749