

general notes

© This drawing and all information it contains is copyright of Twenty-Nine Architecture and must not be copied or reproduced in whole or in part or used without express approval of the authors.

The drawing is to be read in conjunction with all other relevant drawings and specifications.

All dimensions to be checked on site prior to commencement of works and any discrepancies to be checked immediately.

Do not scale from this drawing.

Unless otherwise stated, all dimensions are in mm.

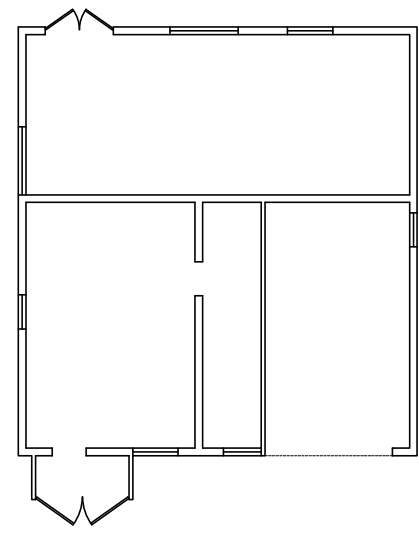

EXISTING GROUND FLOOR PLAN
BUILDING 2

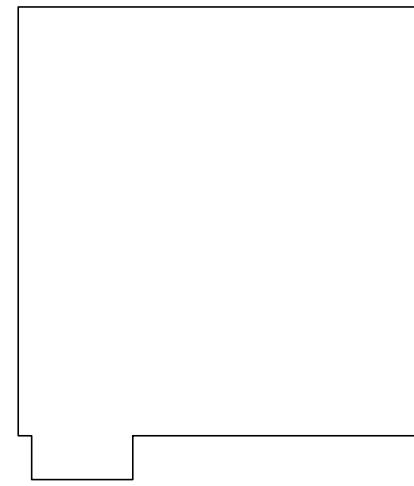

EXISTING ROOF PLAN
BUILDING 2

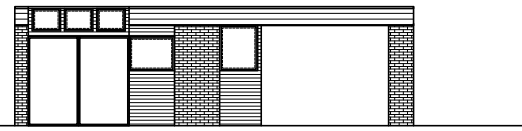

FRONT ELEVATION
BUILDING 2

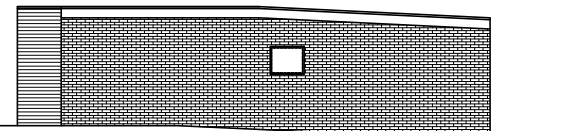

SIDE ELEVATION
BUILDING 2

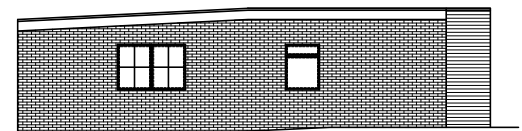

SIDE ELEVATION
BUILDING 2

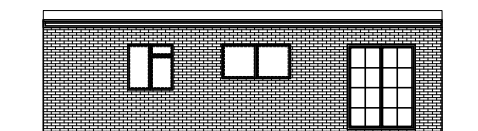

REAR ELEVATION
BUILDING 2

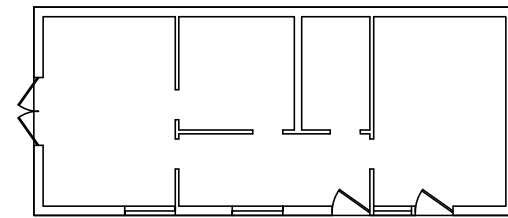

EXISTING GROUND FLOOR PLAN
BUILDING 3

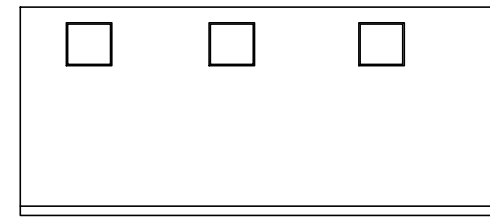

EXISTING ROOF PLAN
BUILDING 3

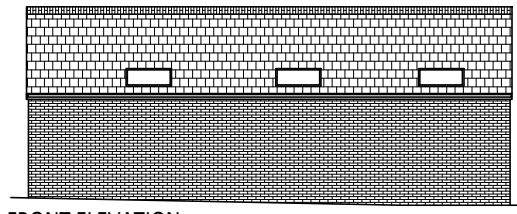

FRONT ELEVATION
BUILDING 3

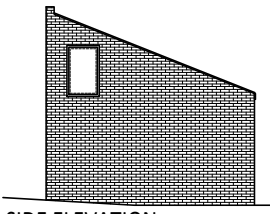

SIDE ELEVATION
BUILDING 3

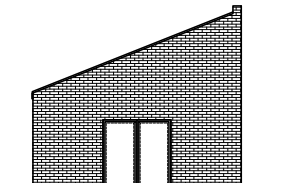

SIDE ELEVATION
BUILDING 3

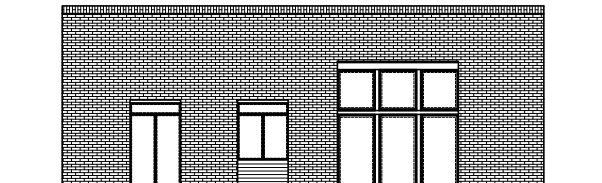

REAR ELEVATION
BUILDING 3

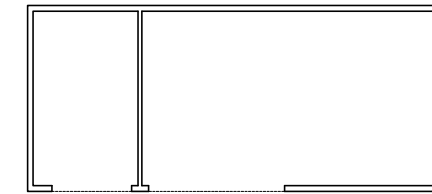

EXISTING GROUND FLOOR PLAN
BUILDING 4

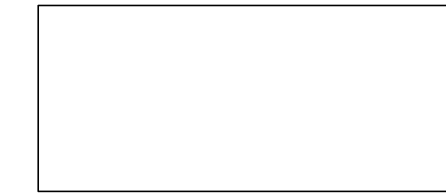

EXISTING ROOF PLAN
BUILDING 4

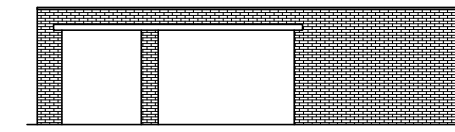

FRONT ELEVATION
BUILDING 4

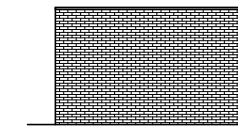

SIDE ELEVATION
BUILDING 4

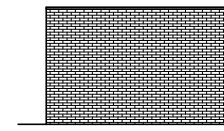

SIDE ELEVATION
BUILDING 4

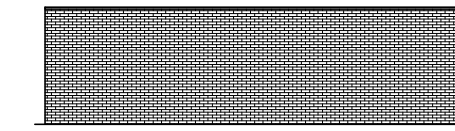

REAR ELEVATION
BUILDING 4

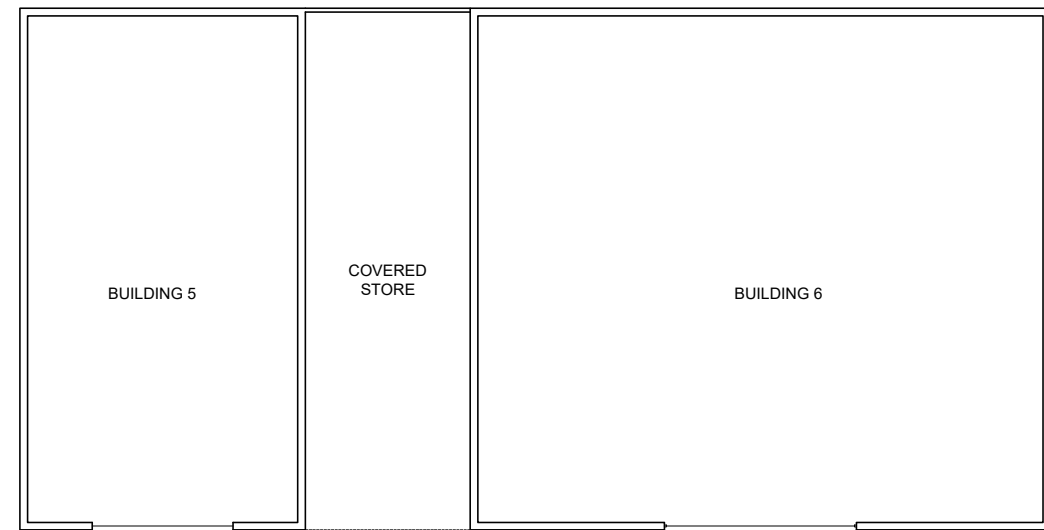

EXISTING GROUND FLOOR PLAN
BUILDINGS 5 AND 6

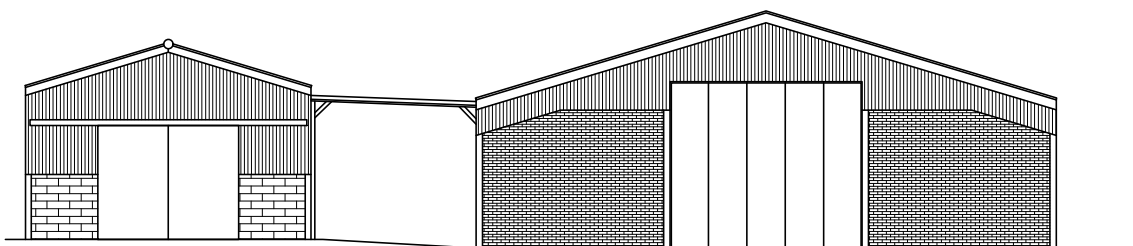

FRONT ELEVATION
BUILDINGS 5 AND 6

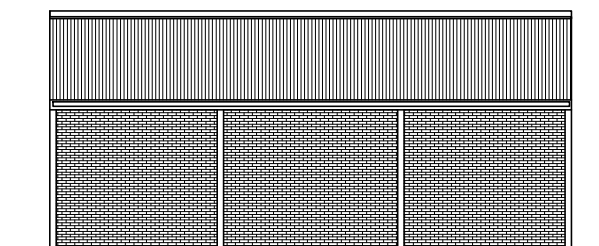

SIDE ELEVATION
BUILDINGS 5 AND 6

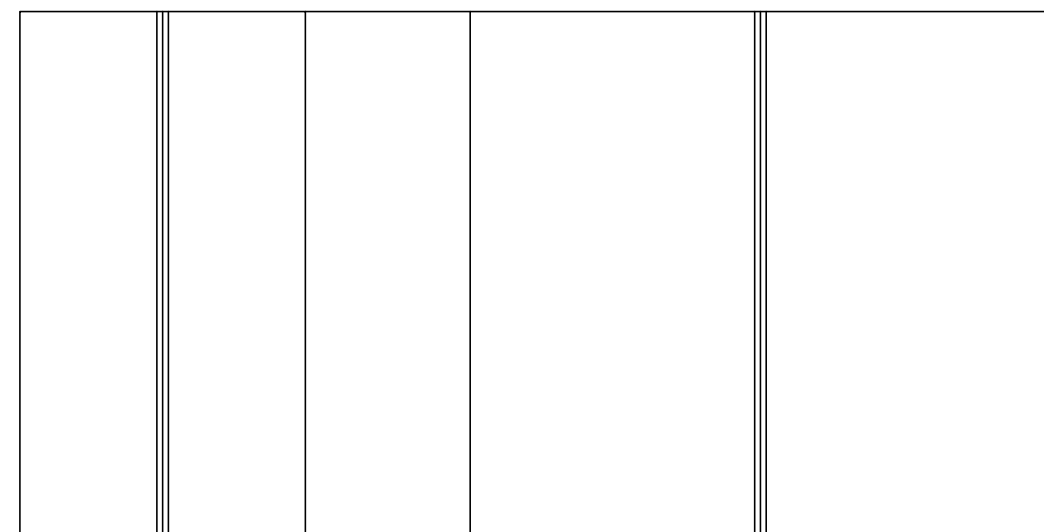

EXISTING ROOF PLAN
BUILDINGS 5 AND 6

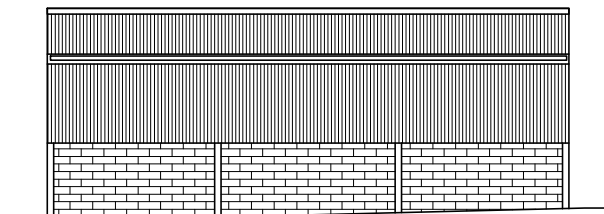

SIDE ELEVATION
BUILDINGS 5 AND 6

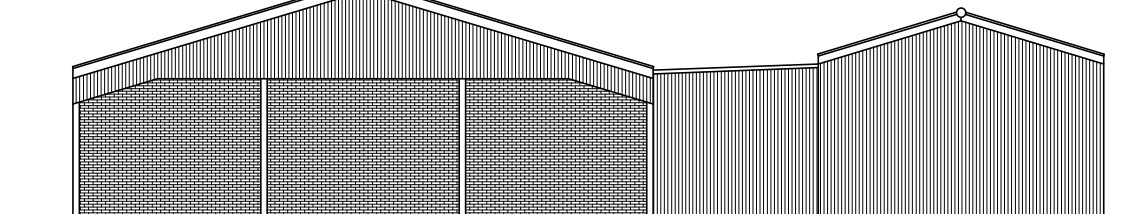

REAR ELEVATION
BUILDINGS 5 AND 6

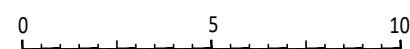

rev P1 date Jan '24 drawn DSR

client

project 11 Clay Close Lane, Impington,
Cambridgeshire

drawing title Existing Building Plans and
Elevations

drawing no PL(11)03 checked DSR

scale 1:200 original A2

status PLANNING

address 25 Cromwell Road
Cambridge
Cambridgeshire
CB1 3EB

telephone +44 (0)1223 212253
email info@29architecture.co.uk
website www.29architecture.co.uk

