

Do not scale dimensions off drawings. Use written or calculated dimensions. This drawing has been produced for the client for the project on the site shown.

All dimensions given are a guide only, especially when referring back to any existing buildings. The Contractor is responsible for checking all dimensions before ordering or starting on site. Any critical dimensions should be checked on site by the Contractor prior to works starting or before any items are fabricated / ordered. These drawings are also not an "As Built" record. This drawing is not intended for use by any other person or for any other purpose than that specified here. DMAC Architects Ltd accept no liability whatsoever if this drawing is used by any other person or for any other purpose.

NOTES

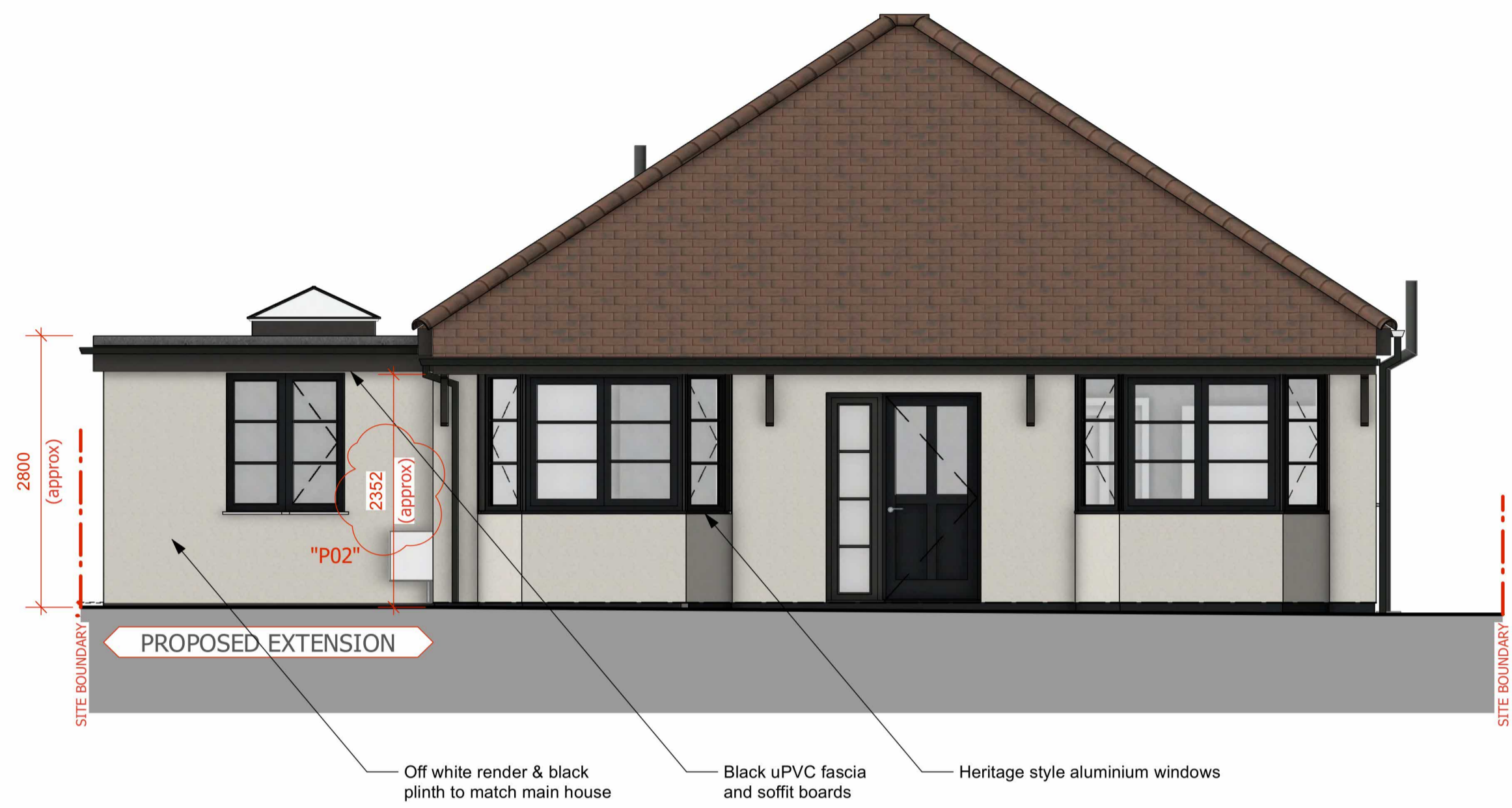

1 Proposed South West Elevation (Front)
Scale: 1:50

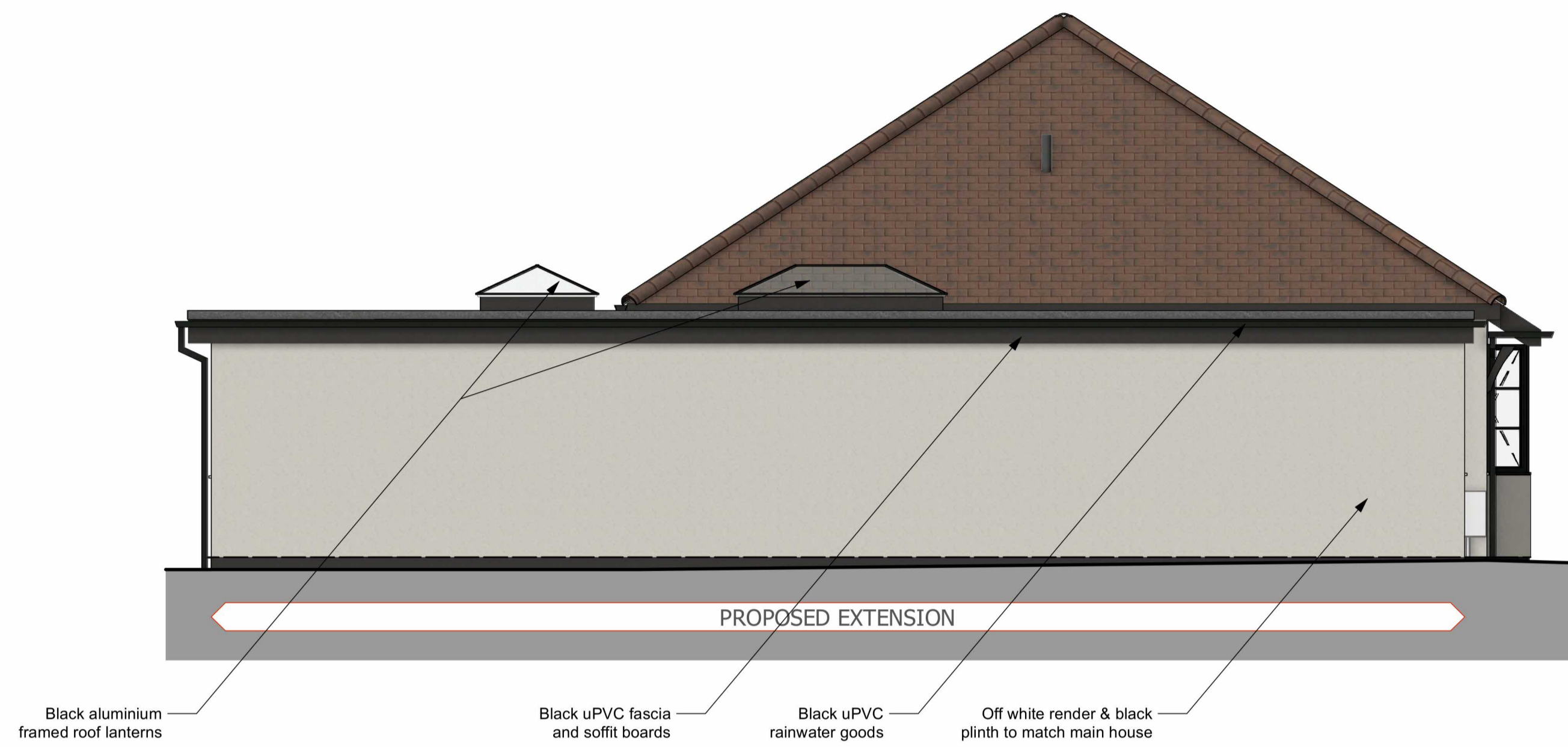

2 Proposed North West Elevation (Side)
Scale: 1:50

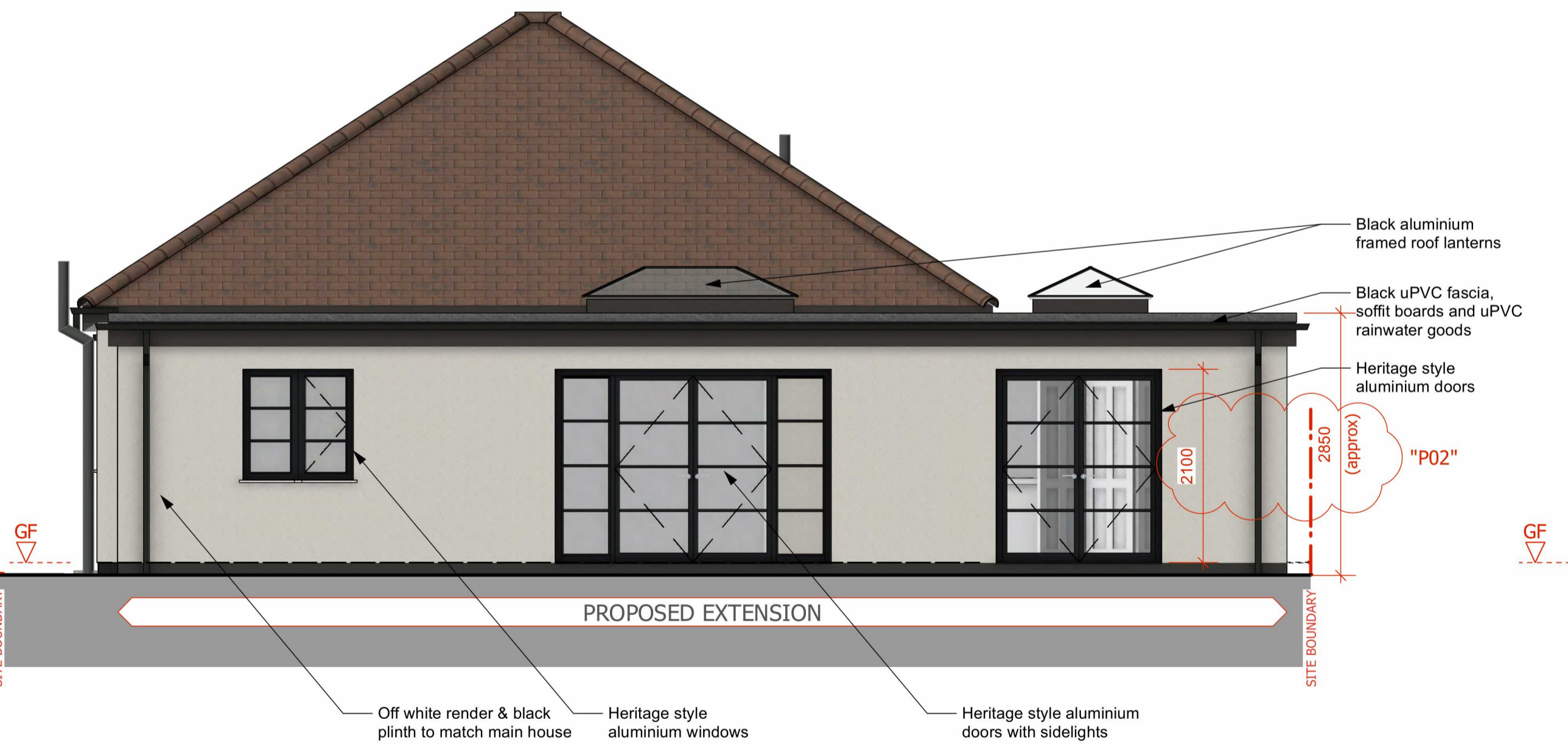

3 Proposed North East Elevation (Rear)
Scale: 1:50

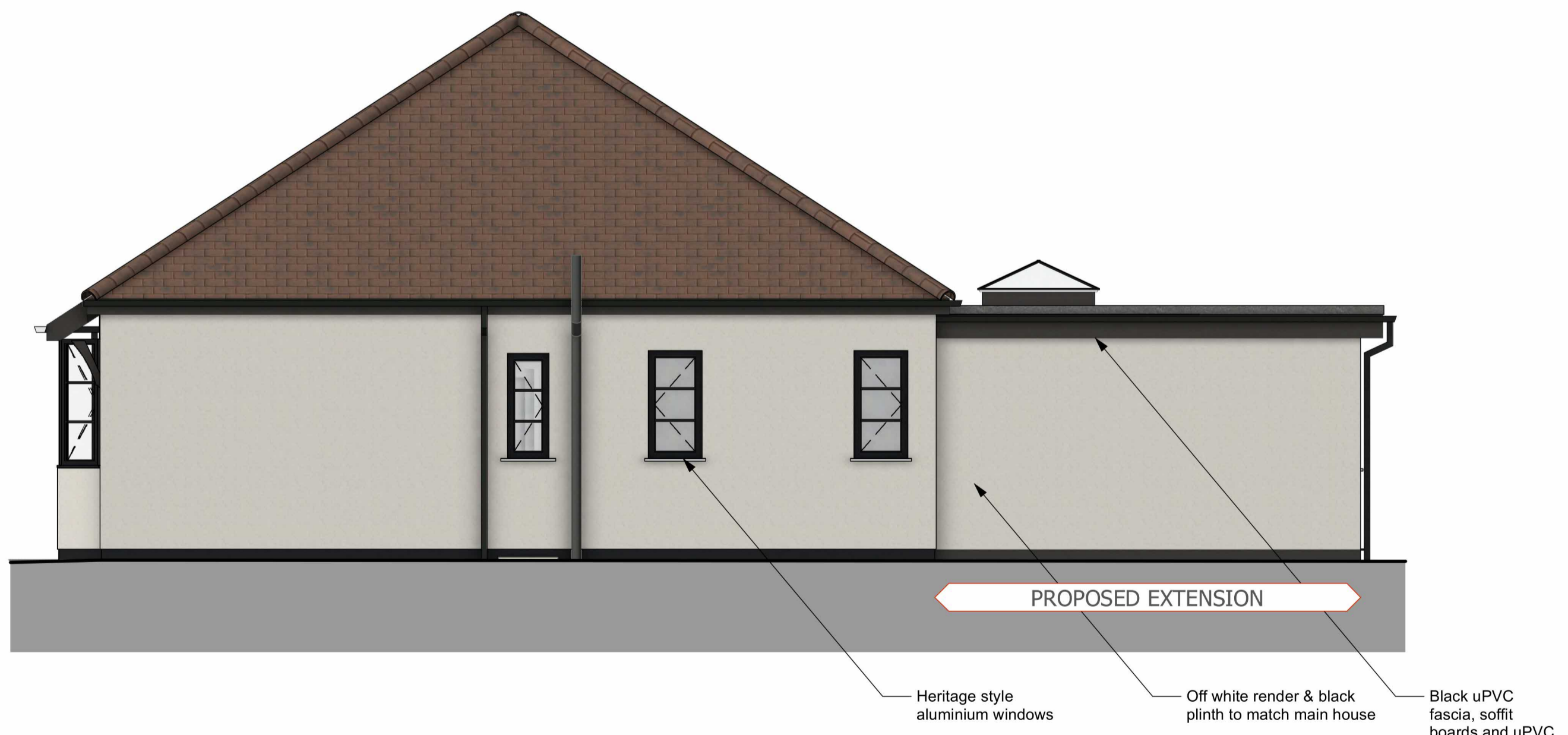

4 Proposed South East Elevation (Side)
Scale: 1:50

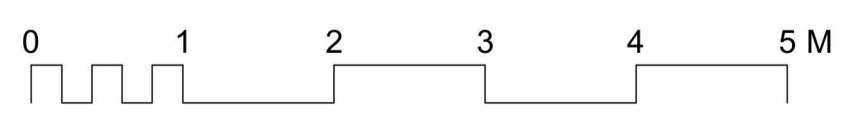

P02	07/02/24	Additional dimensions added	DM
Rev	Date	Revision	Drawn By

DMAC
ARCHITECTS

DMAC Architects Ltd
45 Foremont Way • Colchester • Essex • CO3 0N1

Drawing Status
PLANNING

Project
**Proposed Extension & Alterations for
48 Coppins Rd, Clacton. CO15 3JG**

Client
Mrs R. Patel

Scale	Drawn By / Date	Checked By / Date
1:50@A1	DM/01/24	DM/01/24

Title
Proposed Elevations

Drawing No. **2320-DMAC-00-ZZ-DR-A-12-S1-P02** Rev No.

Copy right reserved by DMAC Architects Ltd. This drawing shall not be reproduced or used with out prior permission of the company.