

Binding margin: when preparing diagrams for reports, always leave a margin of two centimetres or more for binding; when using A3 paper, which is twice this size, leave the margin along the shorter side.

PROPOSED
SIDE ELEVATION
(NORTH EAST)
FACING $\times \frac{1}{100}$

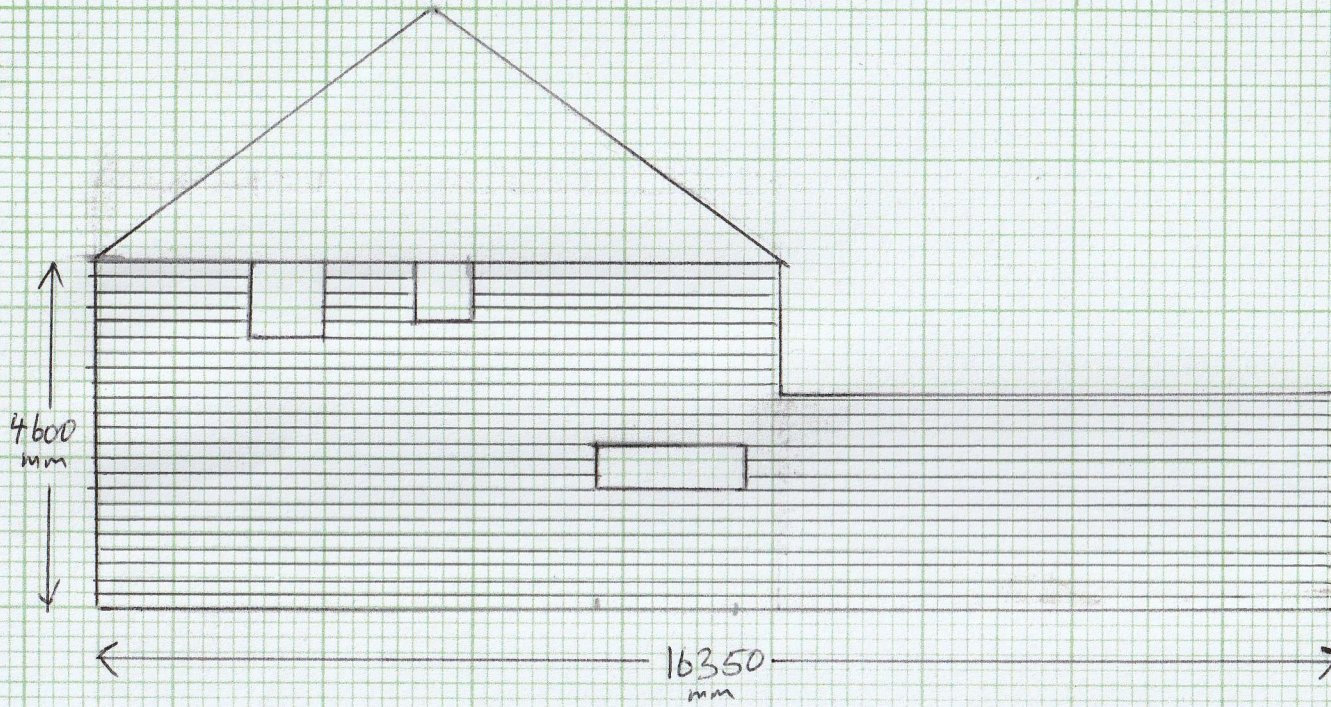

2 BELL COTTAGES - HARWICH - CO123EN

24/00187/FULMH