



JW ARCHITECTURAL
STUDIO

12 High Street, Stonehouse
Gloucestershire, GL10 2NA

THE PROJECT
HOGEN HOUSE
CLAYTON & CLARE

REVISIONS

DATE ISSUED:
14/12/2023

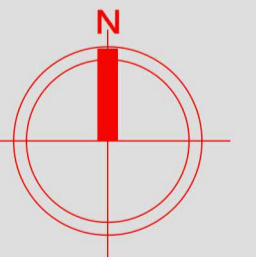

SCALE 1:100@A1

**PROPOSED
SIDE ELEVATIONS**

GA.03



PROPOSED SIDE ELEVATION

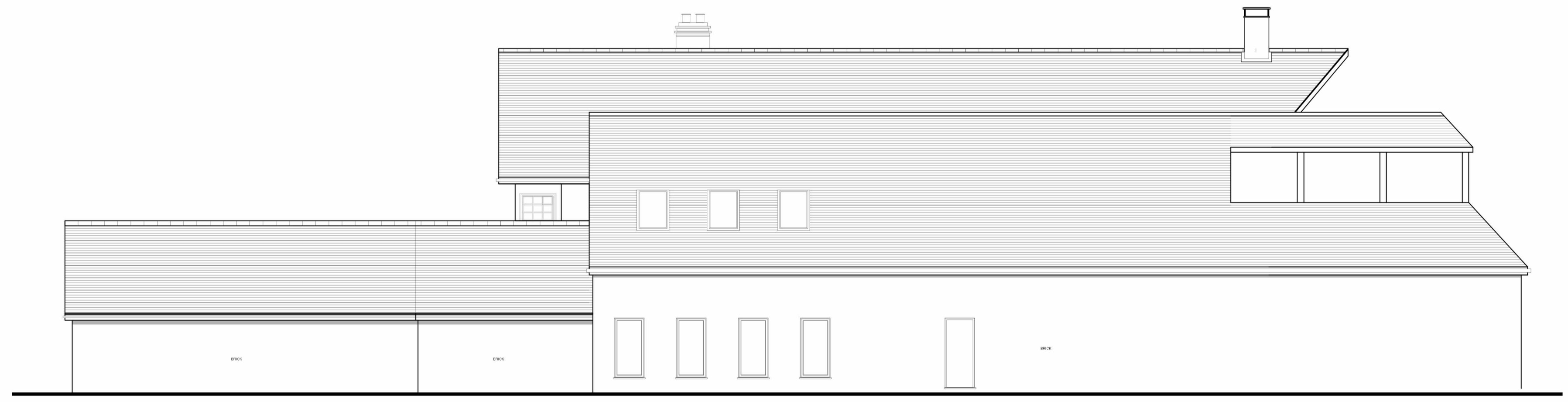

PROPOSED SIDE ELEVATION