



JW ARCHITECTURAL
STUDIO

12 High Street, Stonehouse
Gloucestershire, GL10 2NA

THE PROJECT
HOGEN HOUSEE
CLAYTON & CLARE

REVISIONS

DATE ISSUED:
05/02/2023

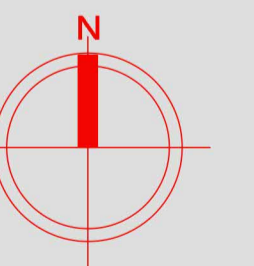

SCALE 1:500@A1

SITE/BLOCK PLANS

GA.05

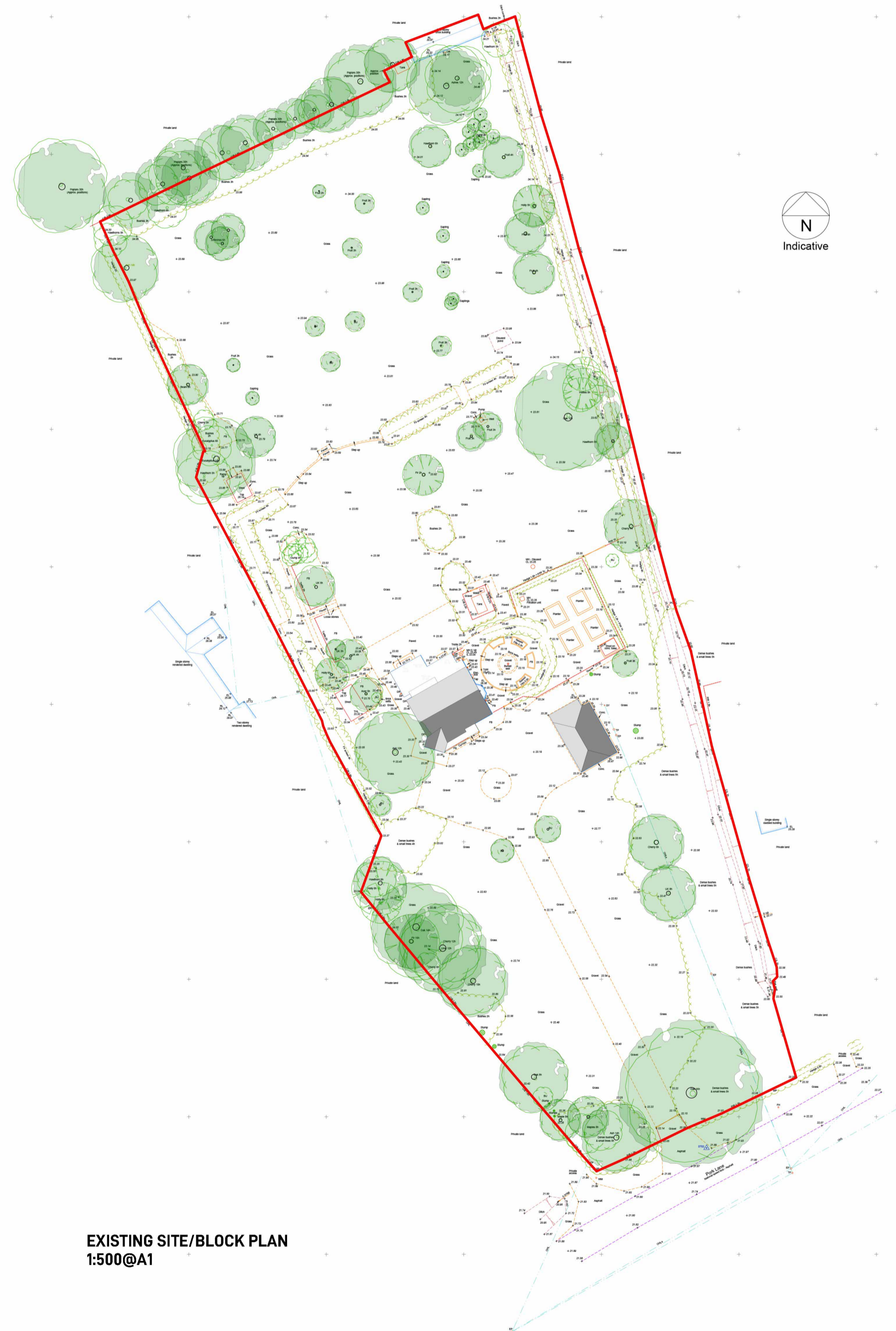

EXISTING SITE/BLOCK PLAN
1:500@A1

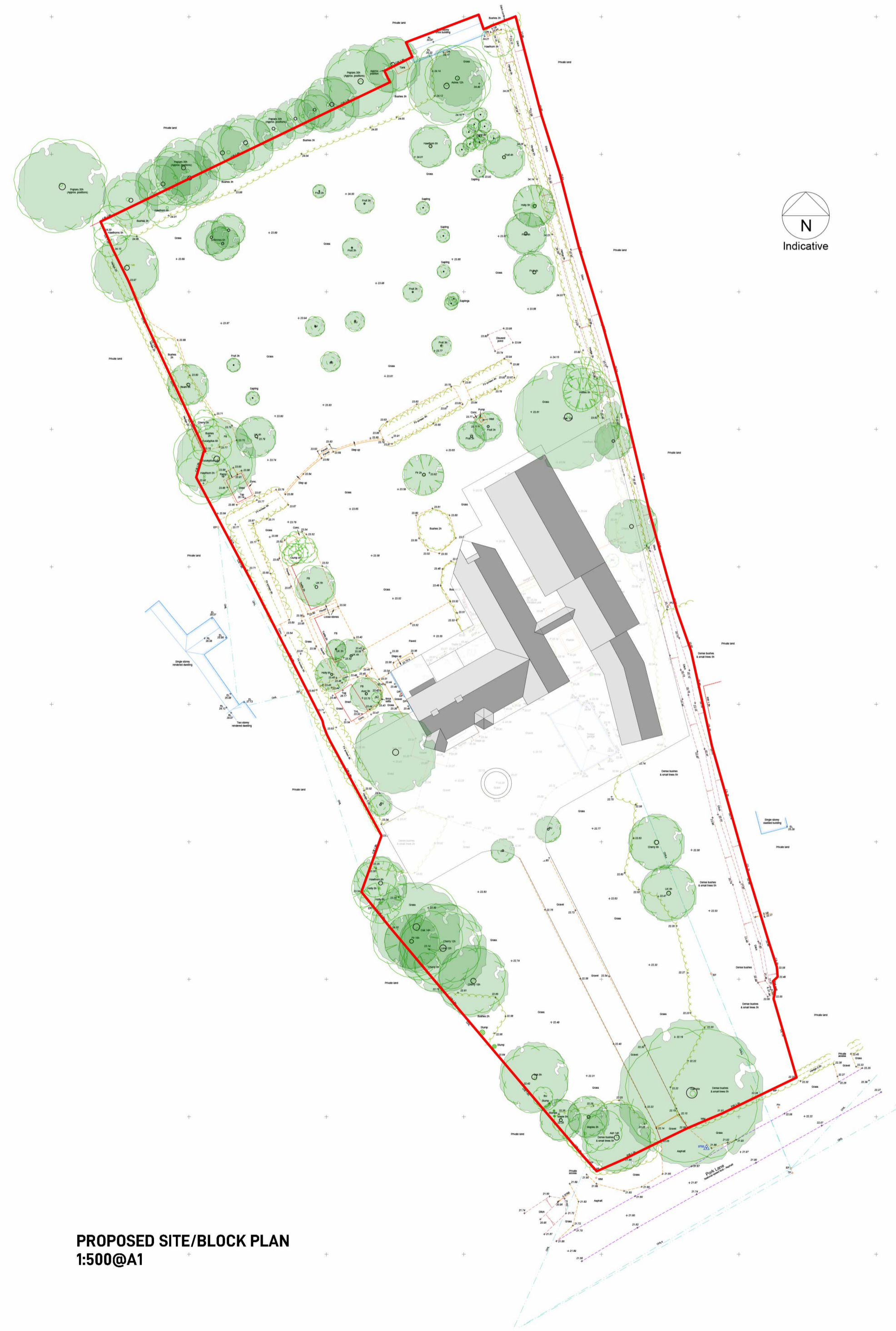

PROPOSED SITE/BLOCK PLAN
1:500@A1