





This copy has been made by or with the authority of Midlothian Council pursuant to Section 47 of the Designs and Patents Act 1988. Unless that Act provides a relevant exception to copyright, the copy must not be copied without the prior permission of the copyright owner.

**Symbol legend:**

-  13amp double socket outlet (low level).
-  Wall light
-  Light switch
-  Electric radiator (By applicant)

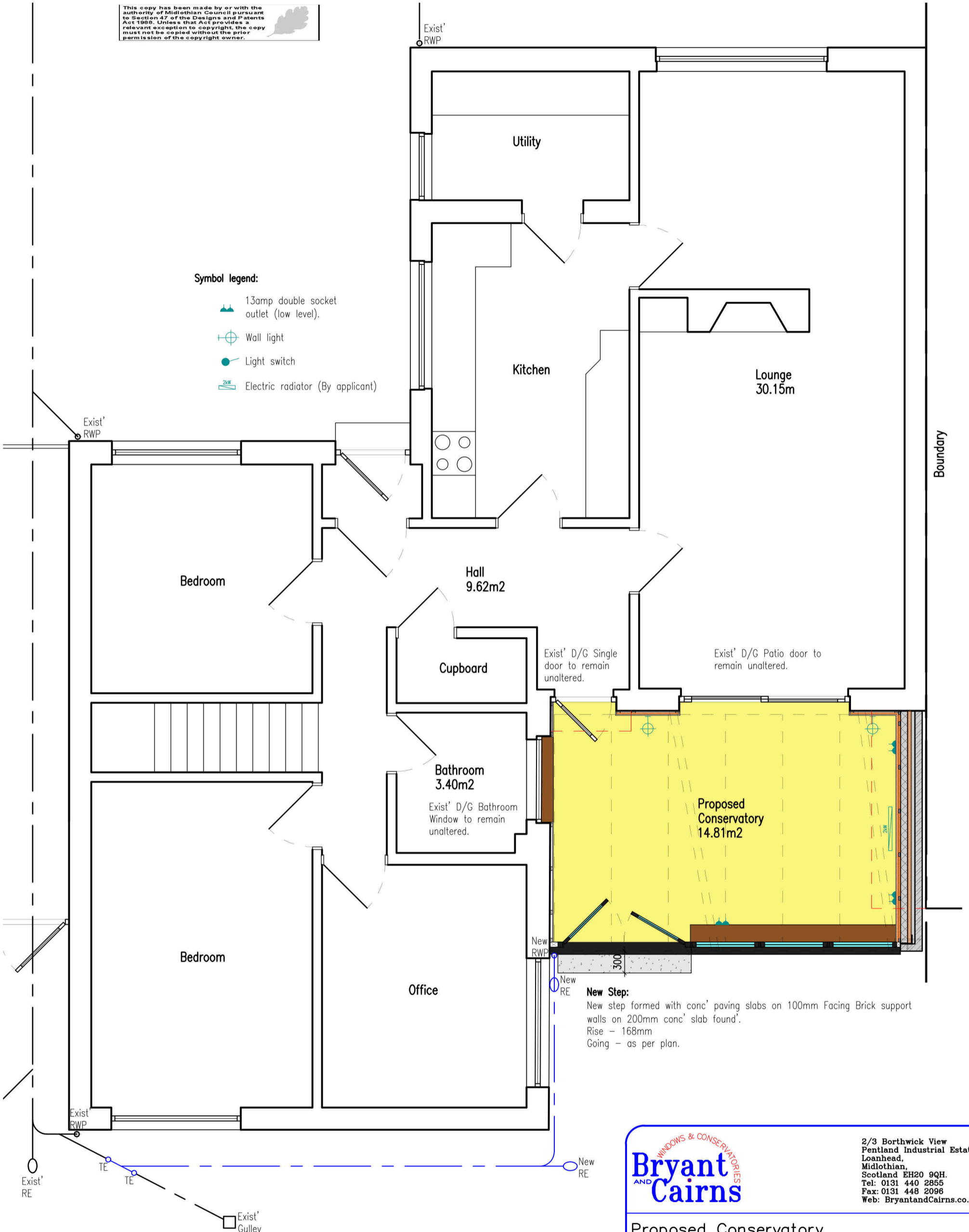

Exist' D/G Single door to remain unaltered.  
Exist' D/G Patio door to remain unaltered.

Bathroom 3.40m2  
Exist' D/G Bathroom Window to remain unaltered.

**New Step:**  
New step formed with conc' paving slabs on 100mm Facing Brick support walls on 200mm conc' slab found.  
Rise - 168mm  
Going - as per plan.

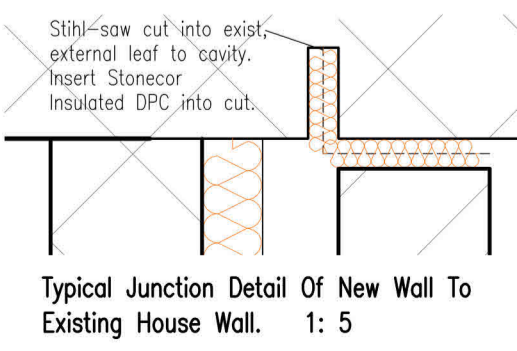
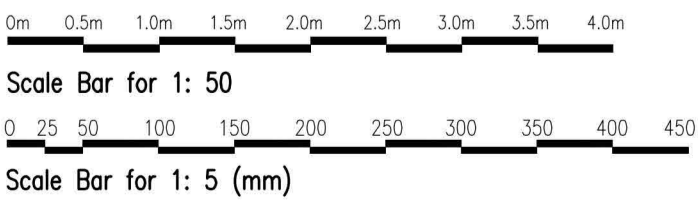

**Bryant Cairns**  
WINDOWS & CONSERVATORIES

2/3 Borthwick View  
Pentland Industrial Estate,  
Loanhead,  
Midlothian,  
Scotland EH20 9QH.  
Tel: 0131 440 2855  
Fax: 0131 448 2096  
Web: BryantandCairns.co.uk

**Proposed Conservatory**  
at: 2 Eskview Grove, Dalkeith  
for: Mr & Mrs G. McPhie

Work: \_\_\_\_\_ Home: \_\_\_\_\_

drawing title:  
Floor Plan

drawing no. C5939/02	revision: TO	drawn by: TO	date: 14.02.24	scale: see drg
-------------------------	-----------------	-----------------	-------------------	-------------------