

Scale 0 1 2 3 4 5 metres  
Proposed Ground Floor - scale 1:100@A1 North

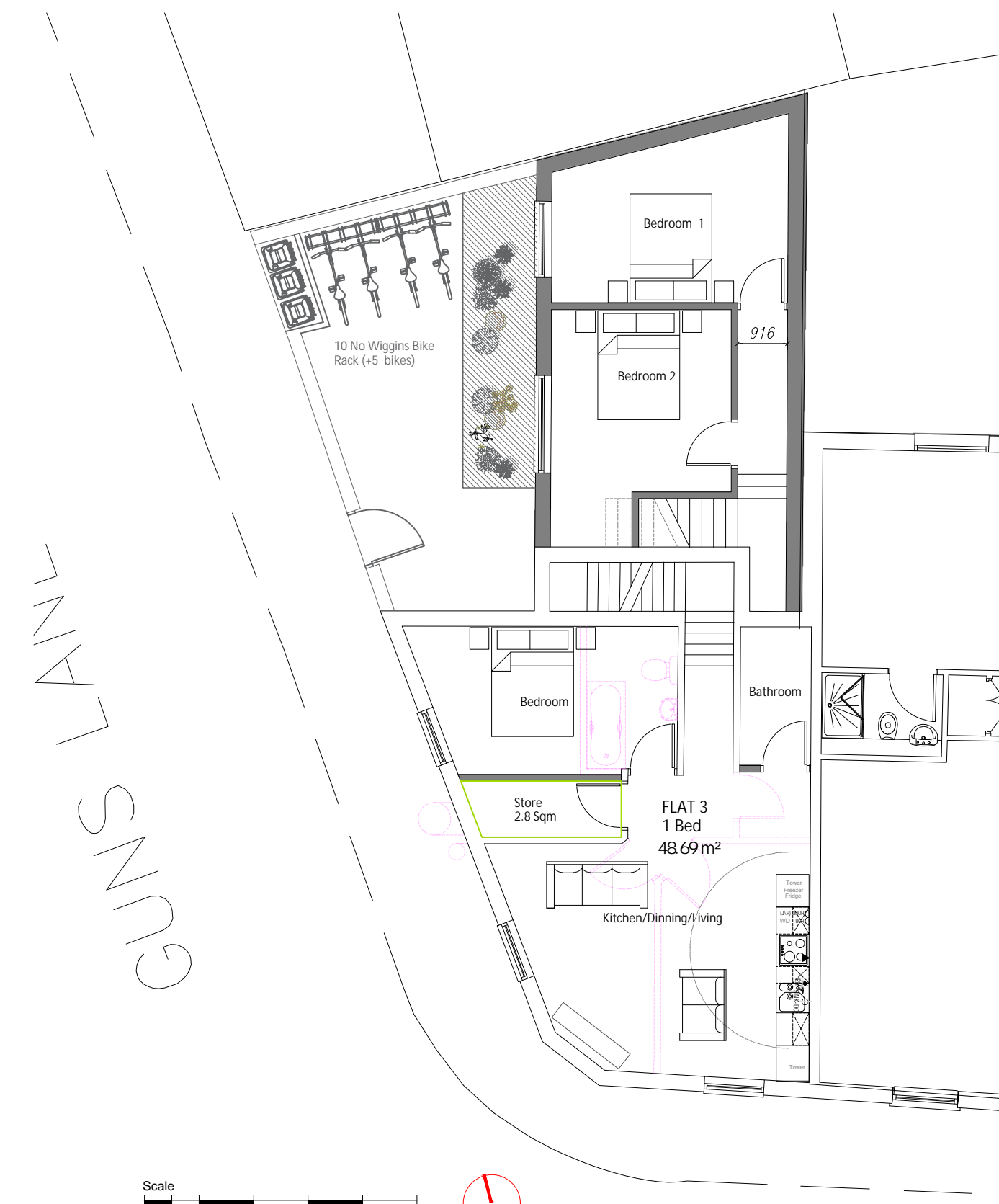

Scale 0 1 2 3 4 5 metres  
Proposed First Floor - scale 1:100@A1 North

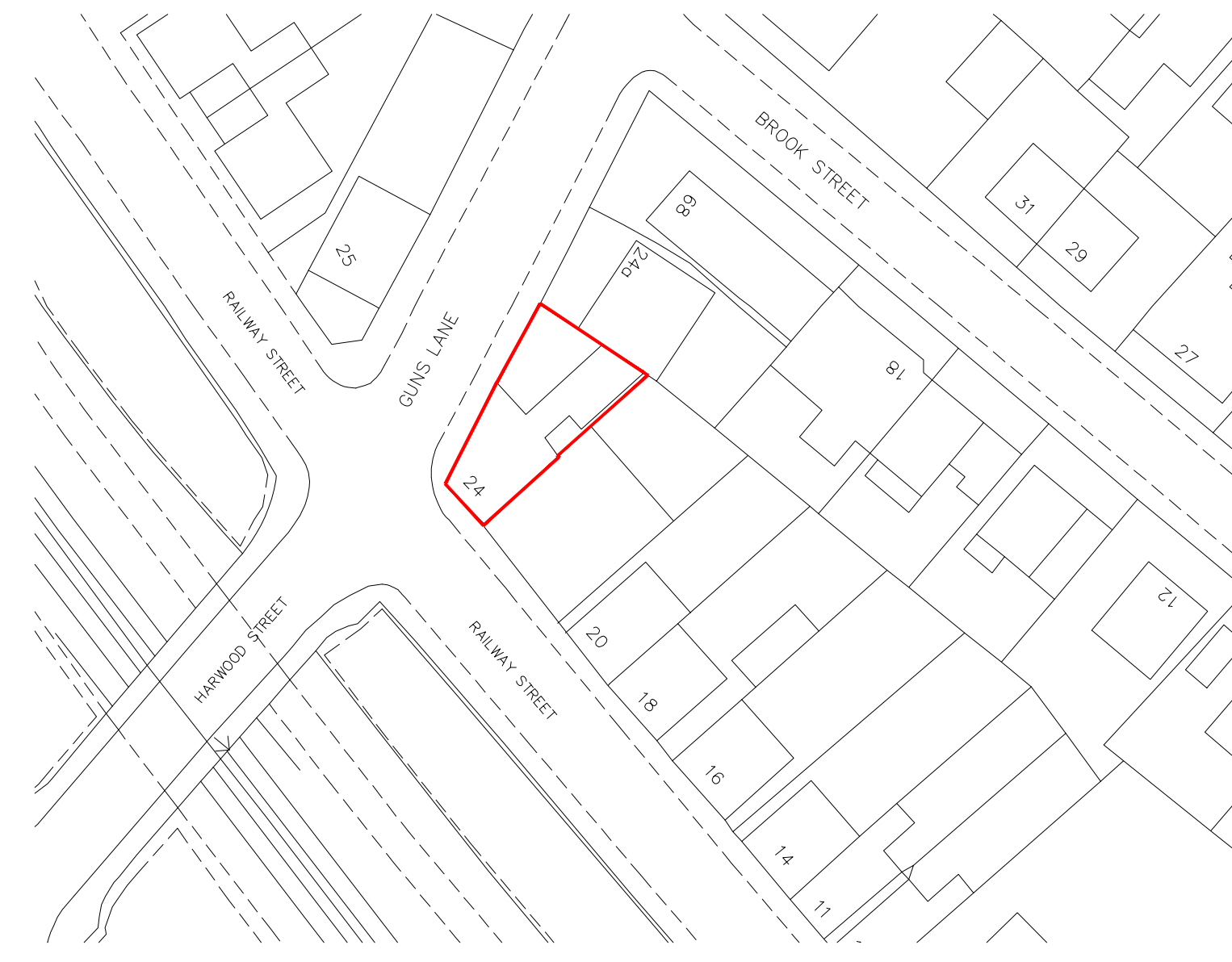

Scale 0 5 10 15 20 metres  
Proposed Site Plan - scale 1:500@A1 North

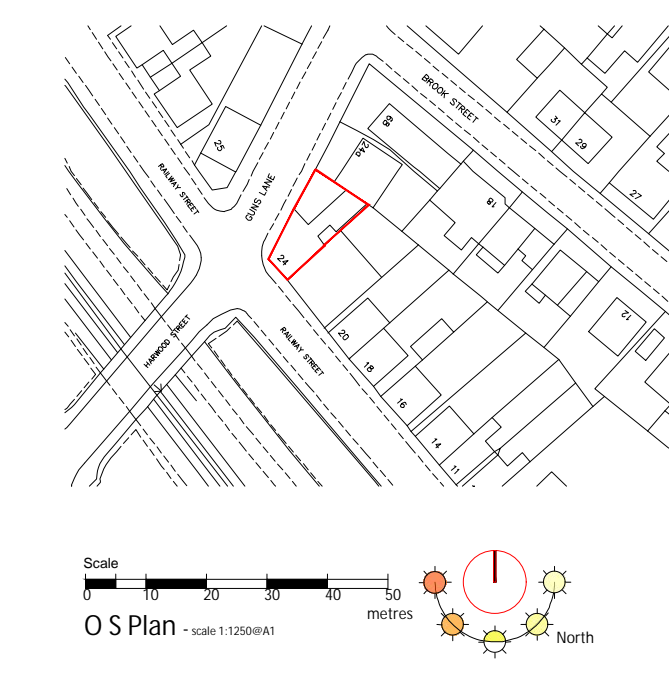

Scale 0 10 20 30 40 50 metres  
OS Plan - scale 1:1250@A1 North



Scale 0 1 2 3 4 5 metres  
Railway Road Elevation - scale 1:100@A1



Scale 0 1 2 3 4 5 metres  
Guns Lane Elevation - scale 1:100@A1

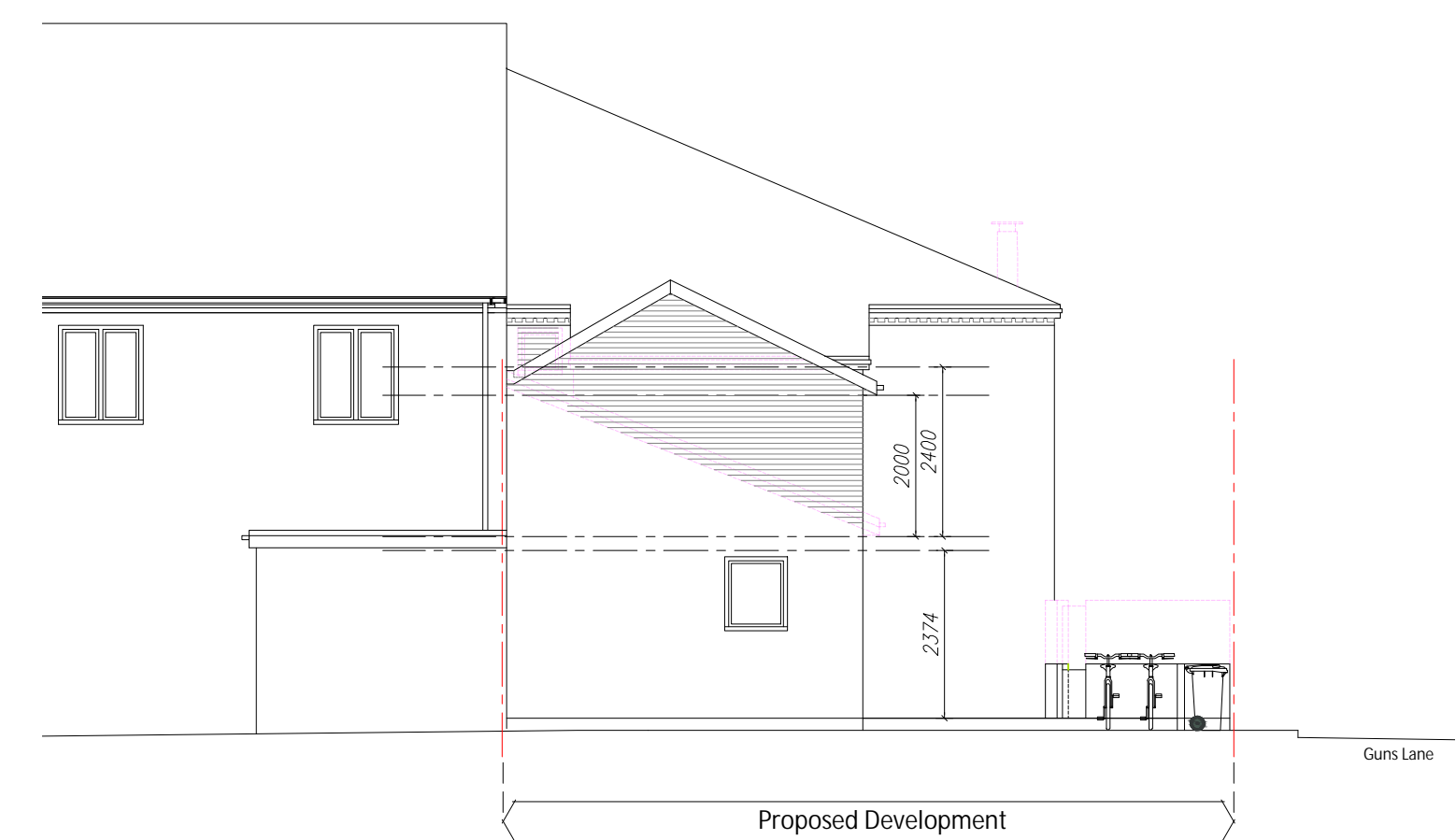

Scale 0 1 2 3 4 5 metres  
Rear Elevation - scale 1:100@A1

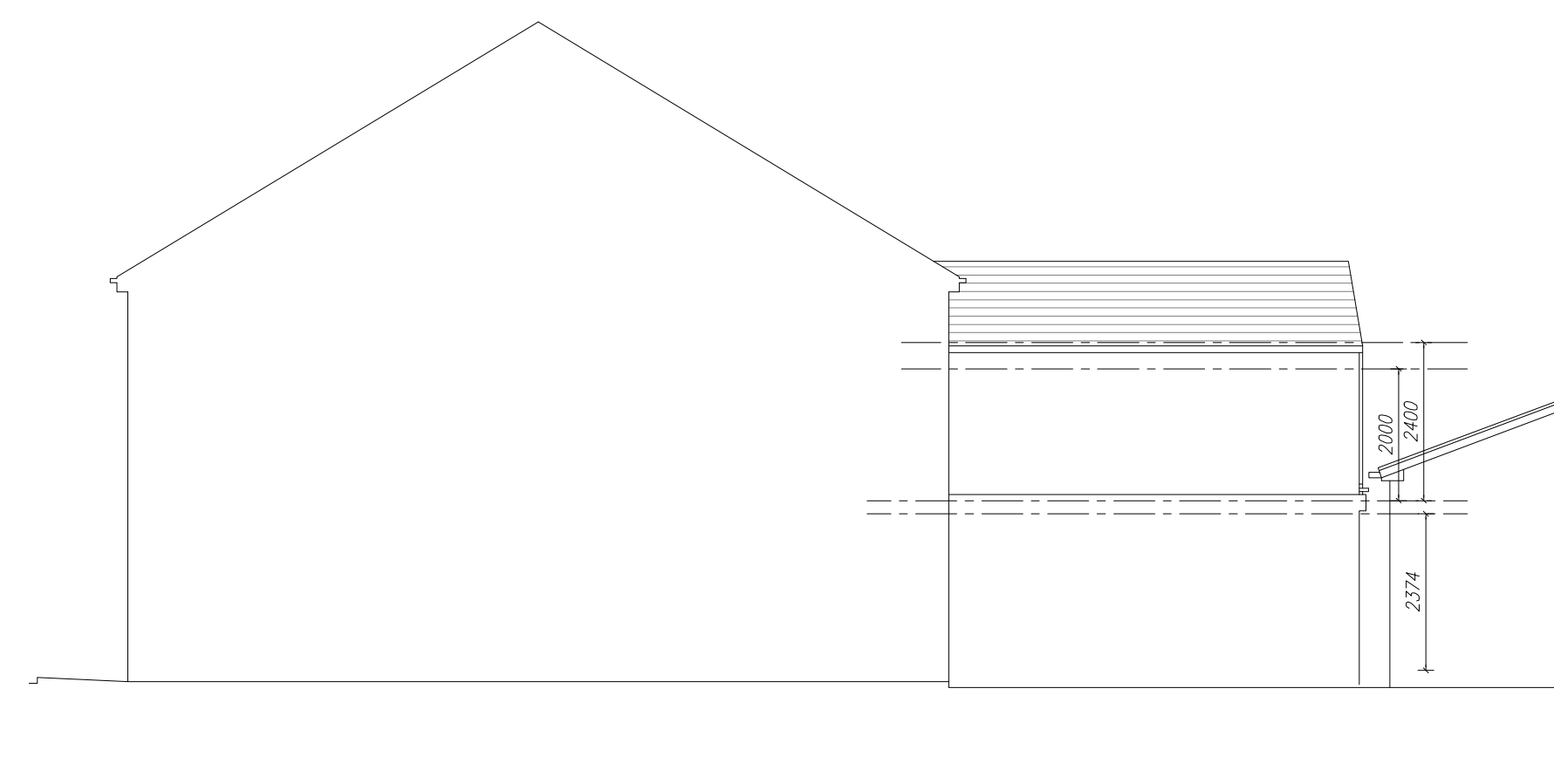

Scale 0 1 2 3 4 5 metres  
Side Elevation - scale 1:100@A1

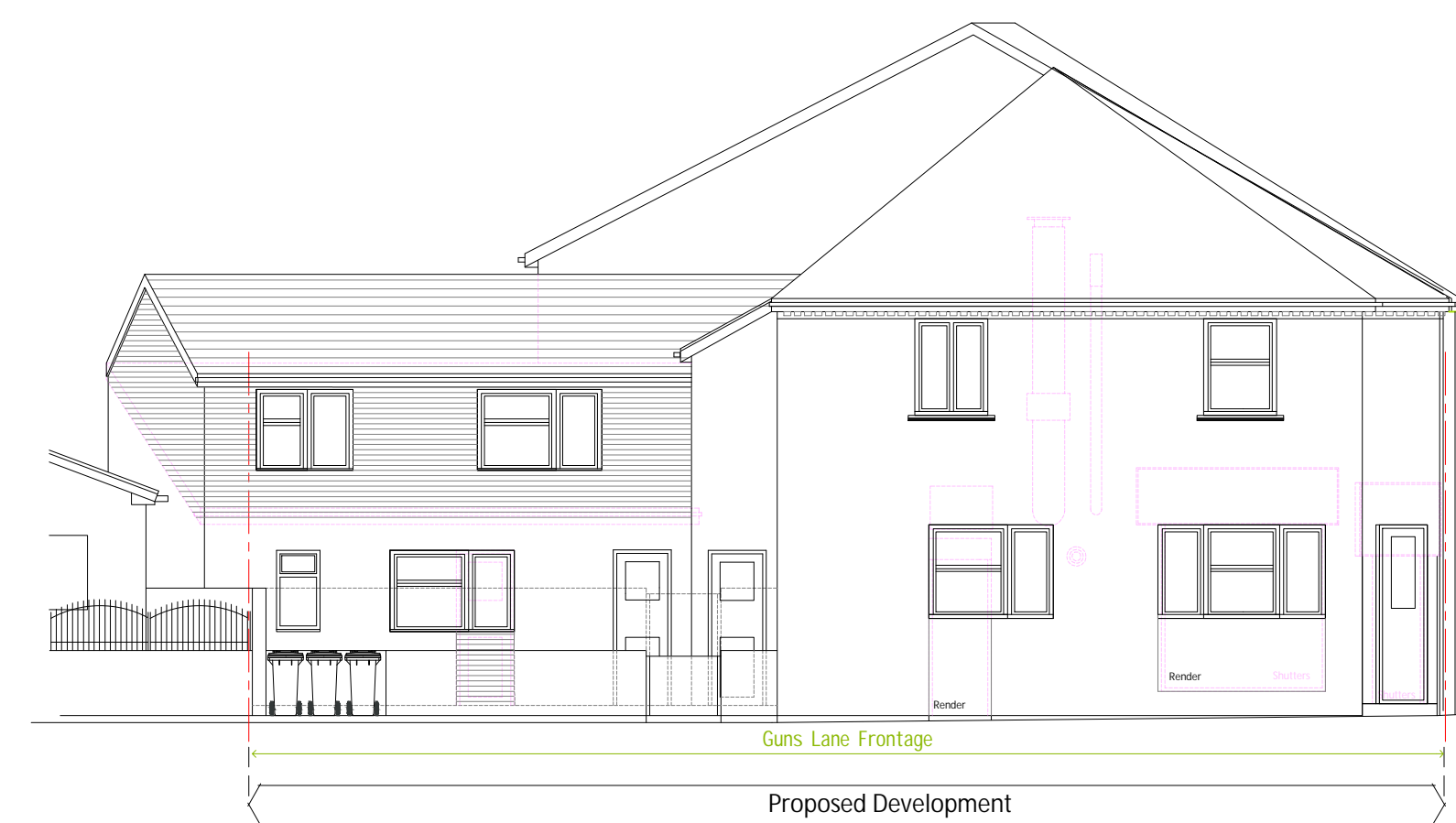

Scale 0 1 2 3 4 5 metres  
Front Elevation - scale 1:100@A1

Rev	date	drawn	chk'd
77 Francis Road Edgbaston Birmingham B16 8SP E-mail: info@archi-tek.co.uk www.archi-tek.co.uk			
scale	1:100@A3	purpose of issue	Planning
date	Dec 23	project	24 Railway Street
BsM	Archi	drawing	West Bromwich B70 9HJ
number/drawn	2023-289-004	drawing	Proposed Site Plans, Plans & Elevations

