

Scale 0 1 2 3 4 5 metres
Existing Ground Floor - scale 1:100@A1 North

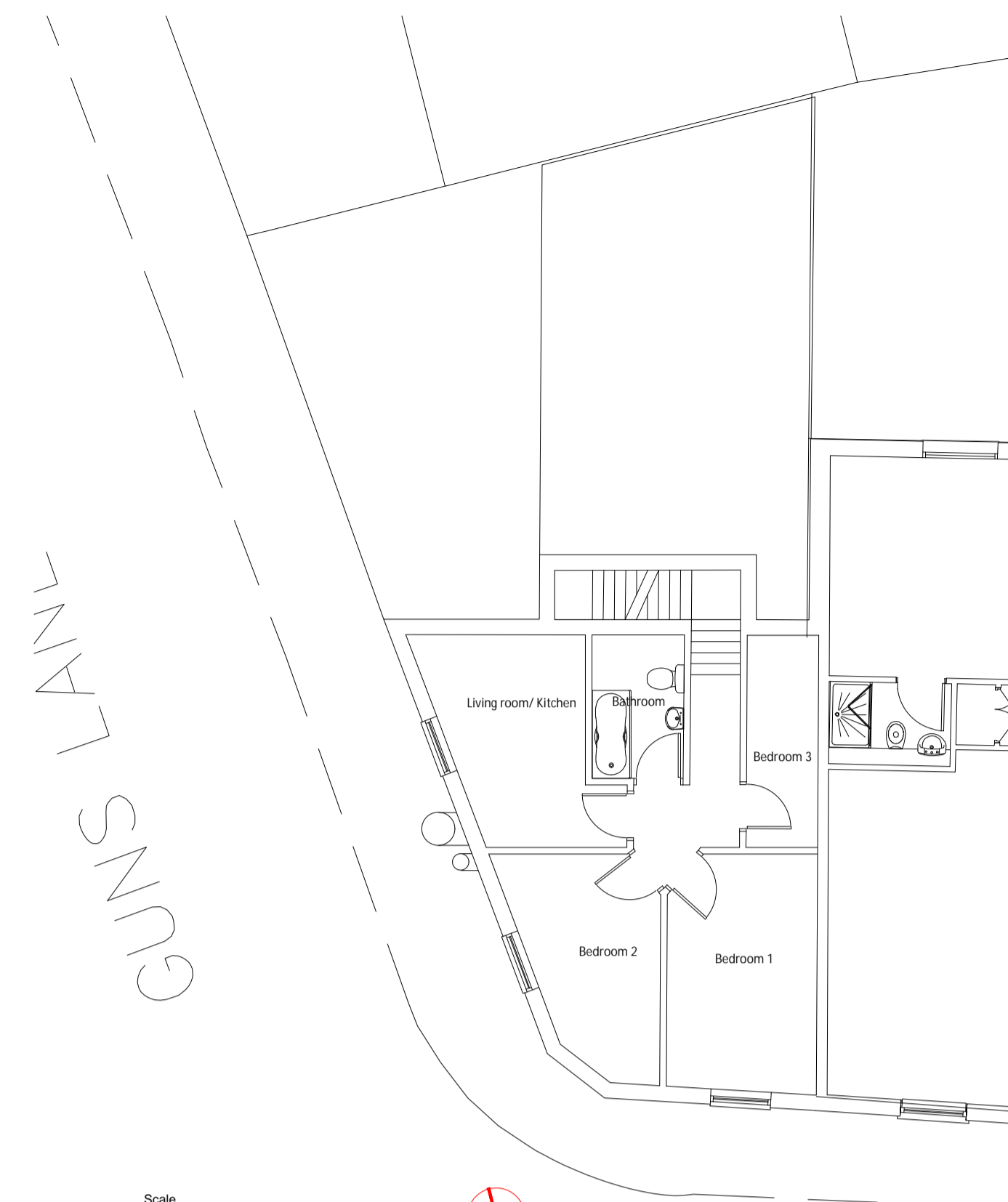

Scale 0 1 2 3 4 5 metres
Existing First Floor - scale 1:100@A1 North

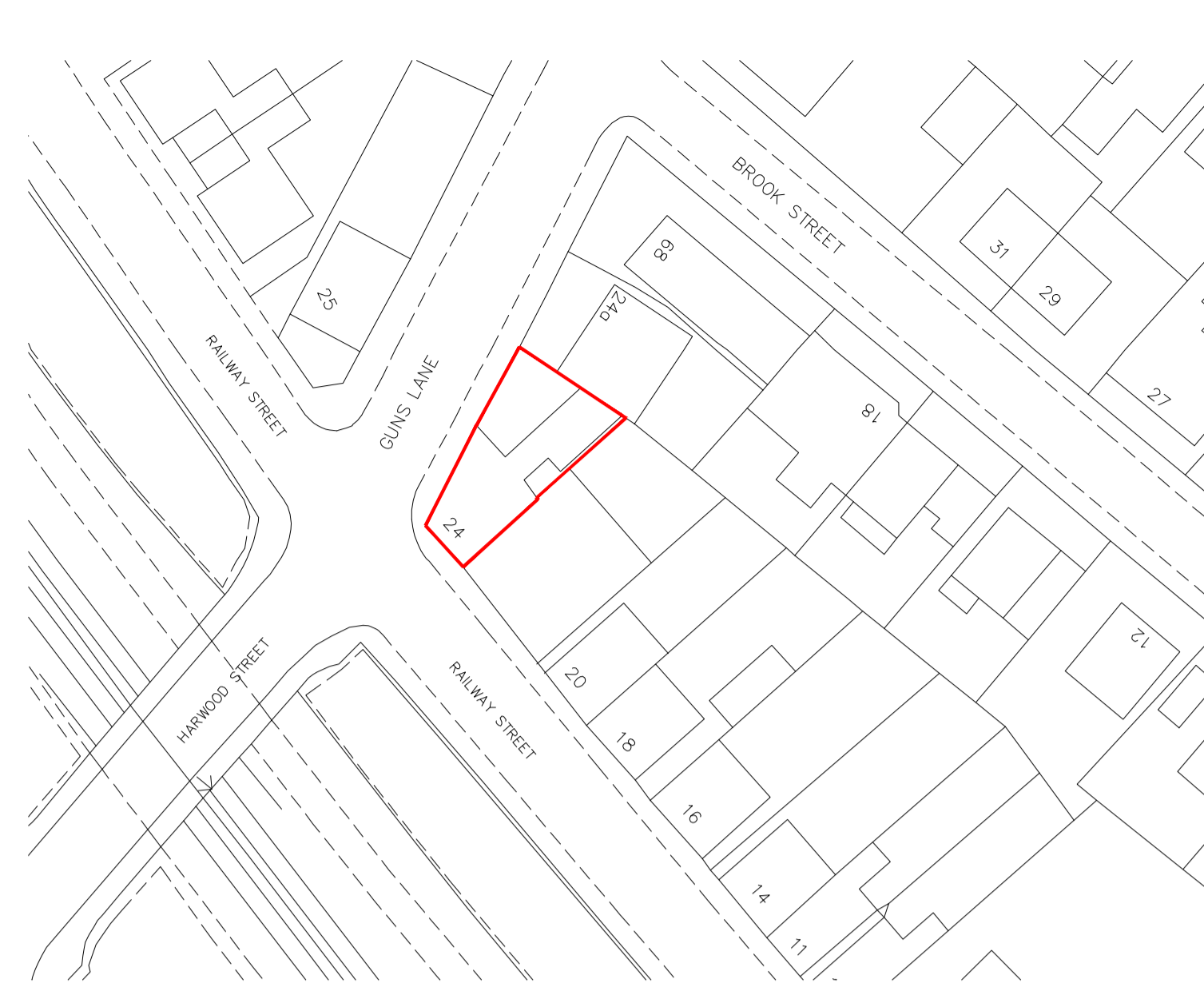

Scale 0 5 10 20 metres
Existing Site Plan - scale 1:500@A1 North

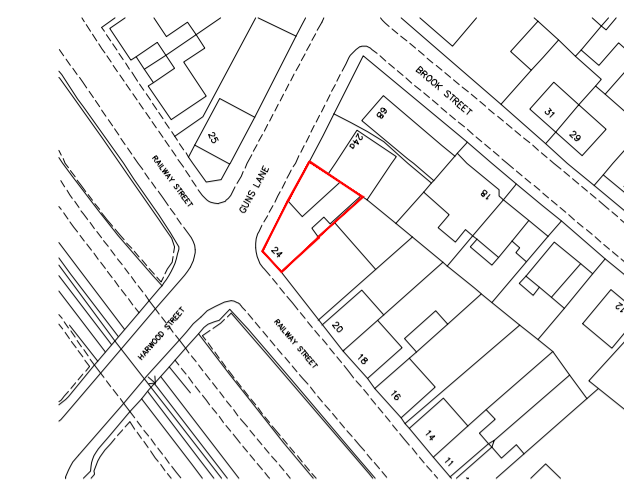

Scale 0 10 20 30 40 50 metres
OS Plan - scale 1:2500@A1 North



Scale 0 1 2 3 4 5 metres
Railway Road Elevation - scale 1:100@A1



Scale 0 1 2 3 4 5 metres
Guns Lane Elevation - scale 1:100@A1

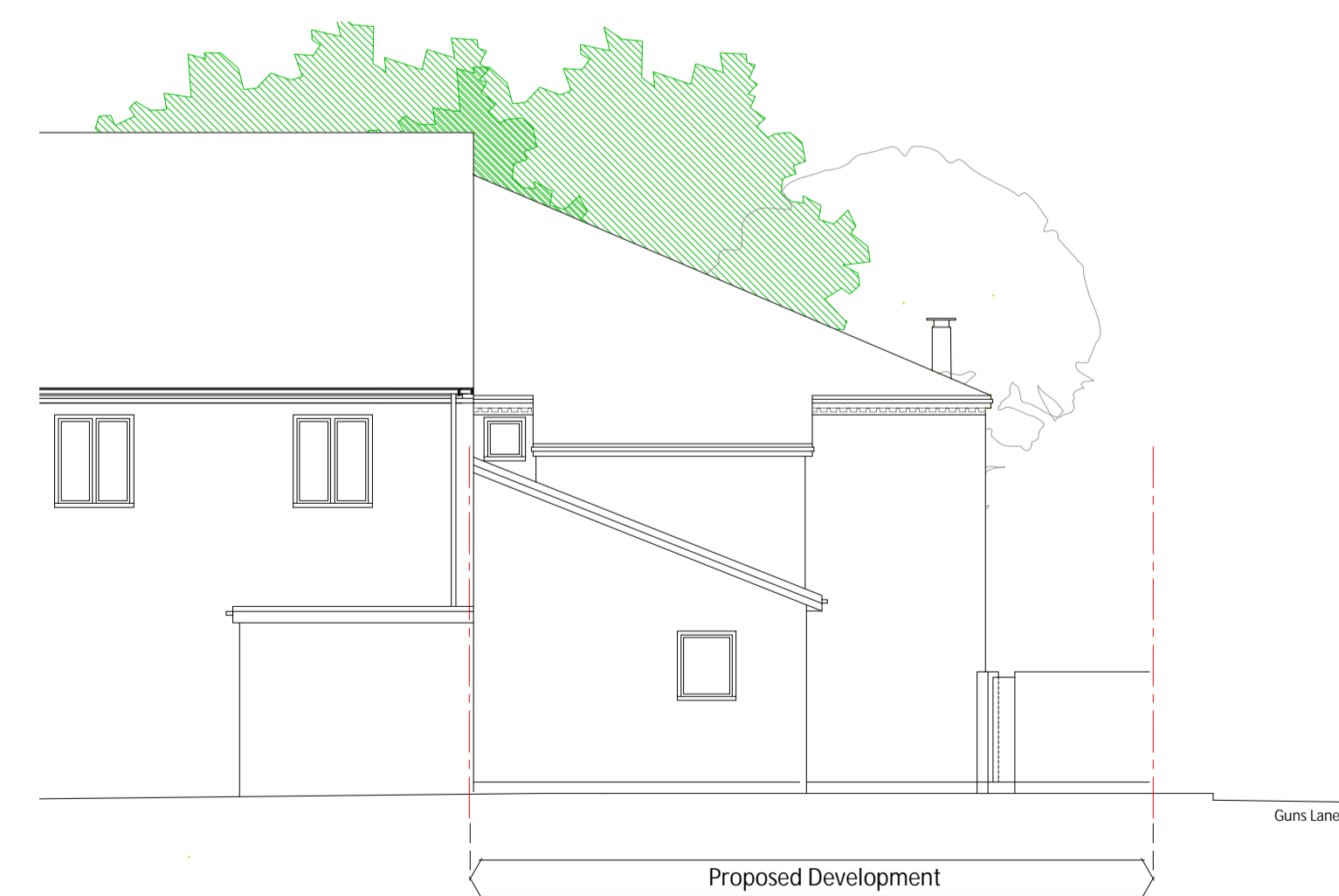

Scale 0 1 2 3 4 5 metres
Rear Elevation - scale 1:100@A1

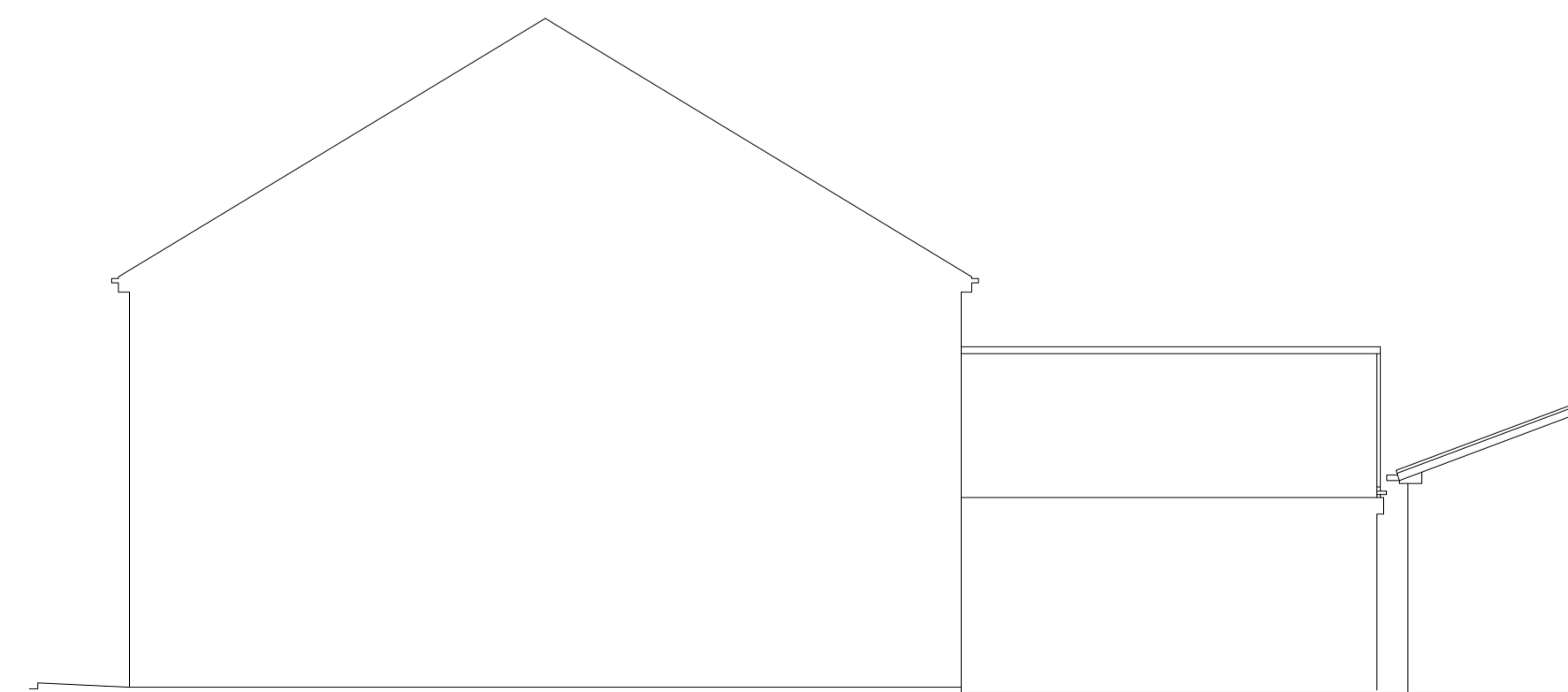

Scale 0 1 2 3 4 5 metres
Side Elevation - scale 1:100@A1

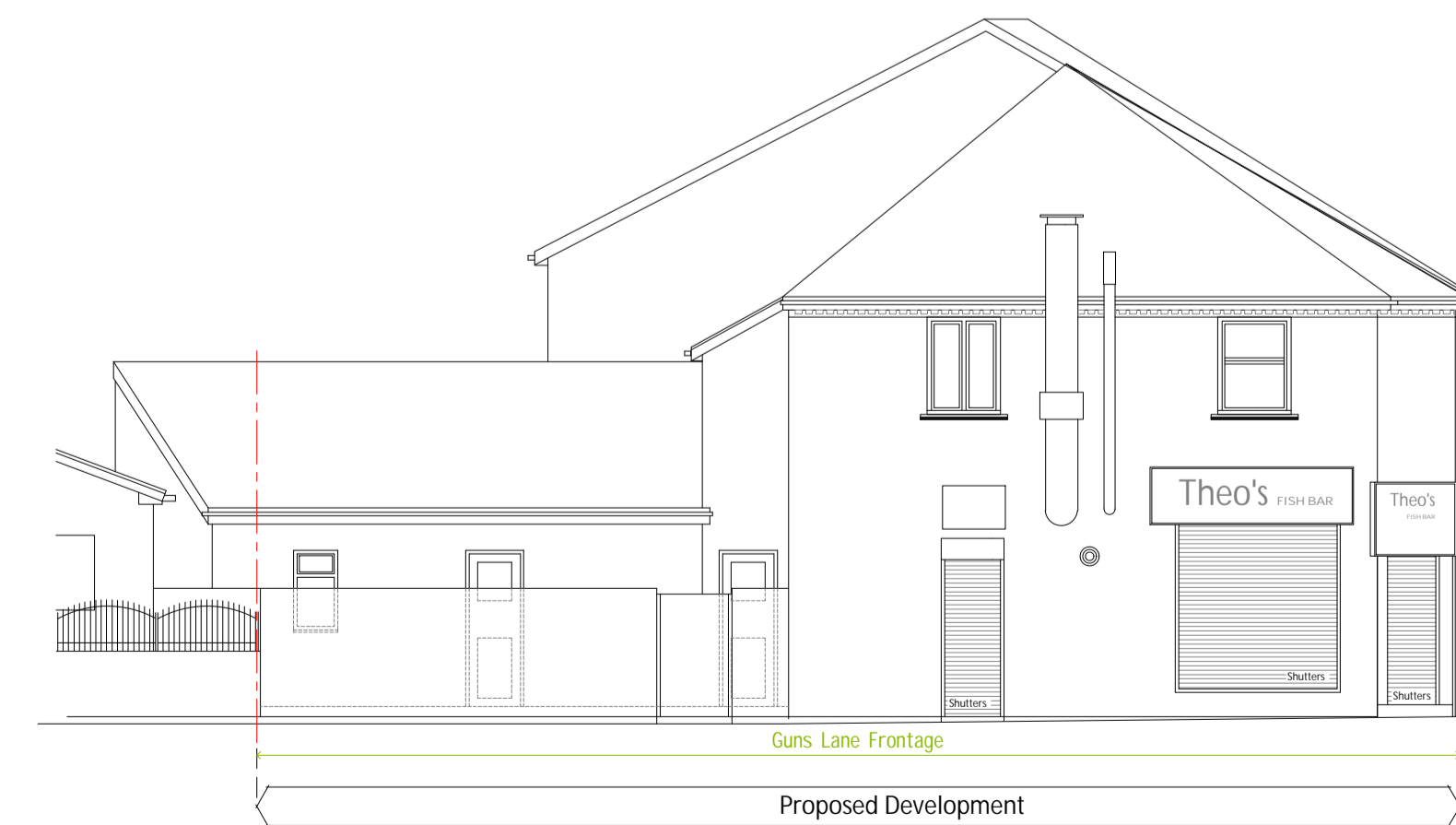

Scale 0 1 2 3 4 5 metres
Front Elevation - scale 1:100@A1

77 Francis Road Edgbaston Birmingham B16 8SP
E-mail: info@archi-tek.co.uk www.archi-tek.co.uk

purpose of issue
Planning
scale 1:100@A3
date Dec 23
project 24 Railway Street
B&M 2023-289-003
Architect West Bromwich B70 9HJ
drawing Existing Site Plans, Plans & Elevations

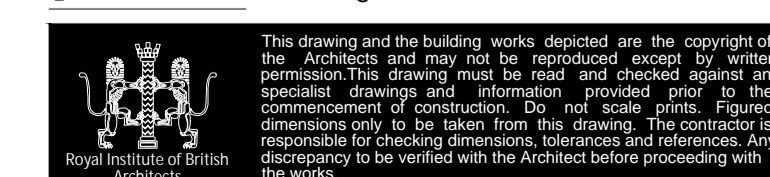

This drawing and the building works depicted are the copyright of the Architect and may not be reproduced, stored, or transmitted in any form or by any means, electronic, mechanical, photocopying, recording, or by any information storage and retrieval system, without the prior written permission of the Architect. This drawing must be read and checked against any specialist drawings and information provided prior to the commencement of construction. Do not scale prints. Figures and dimensions only to be taken from this drawing. The contractor is responsible for checking dimensions, tolerances and references. Any discrepancy to be verified with the Architect before proceeding with the works.