

EXISTING GROUND FLOOR PLAN
SCALE 1:100

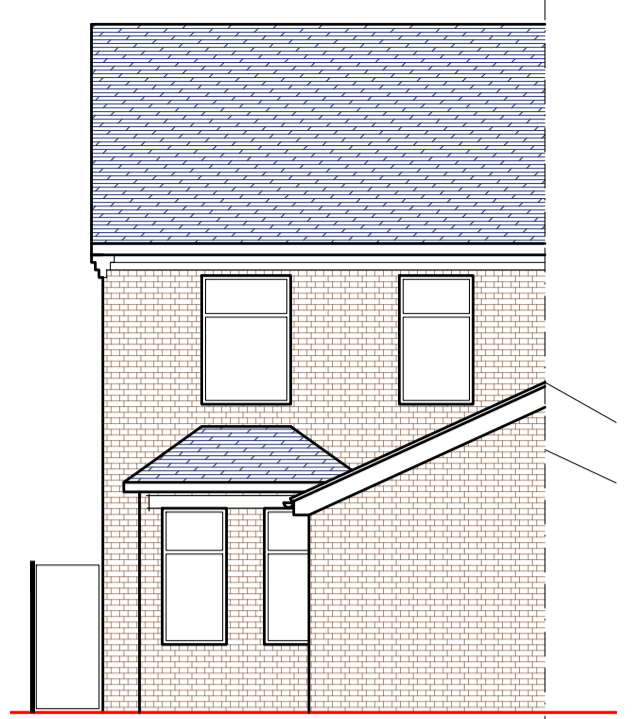

EXISTING REAR ELEVATION
SCALE 1:100

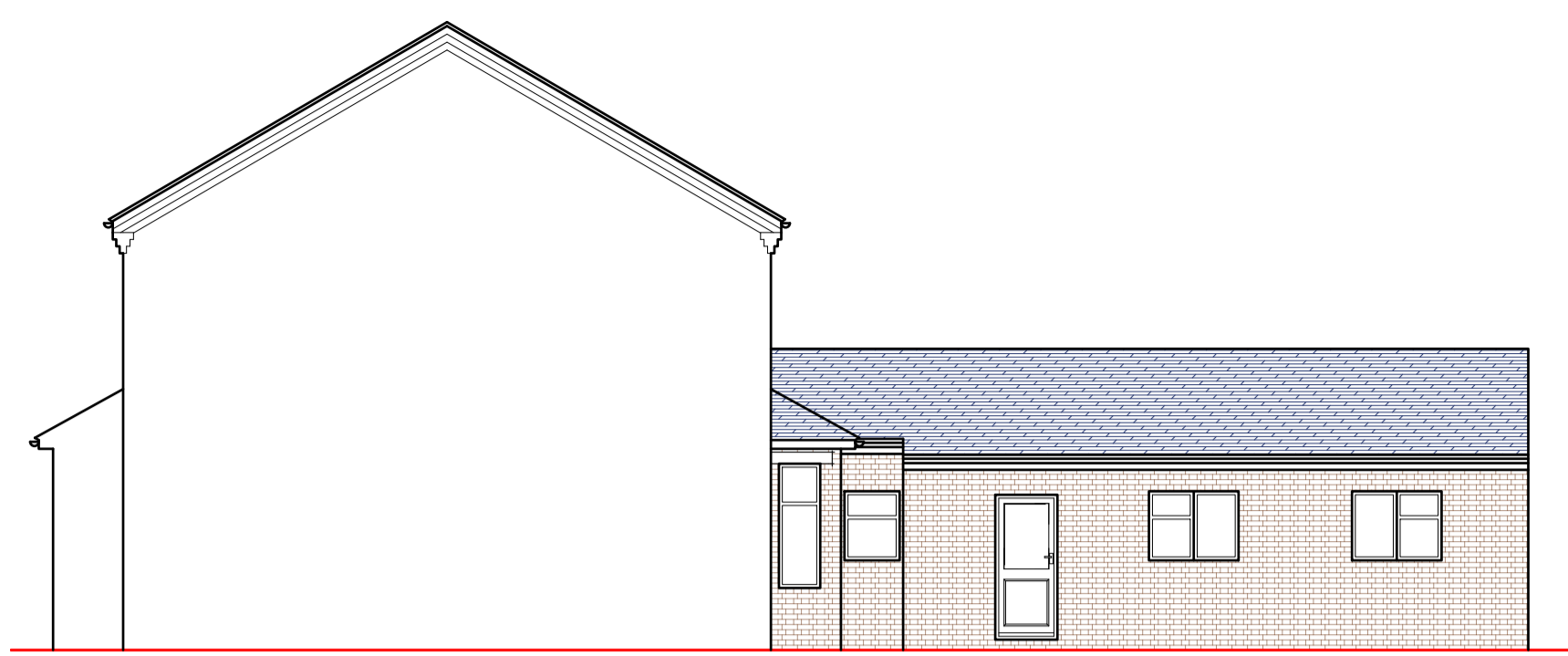

EXISTING NORTH WEST ELEVATION
SCALE 1:100

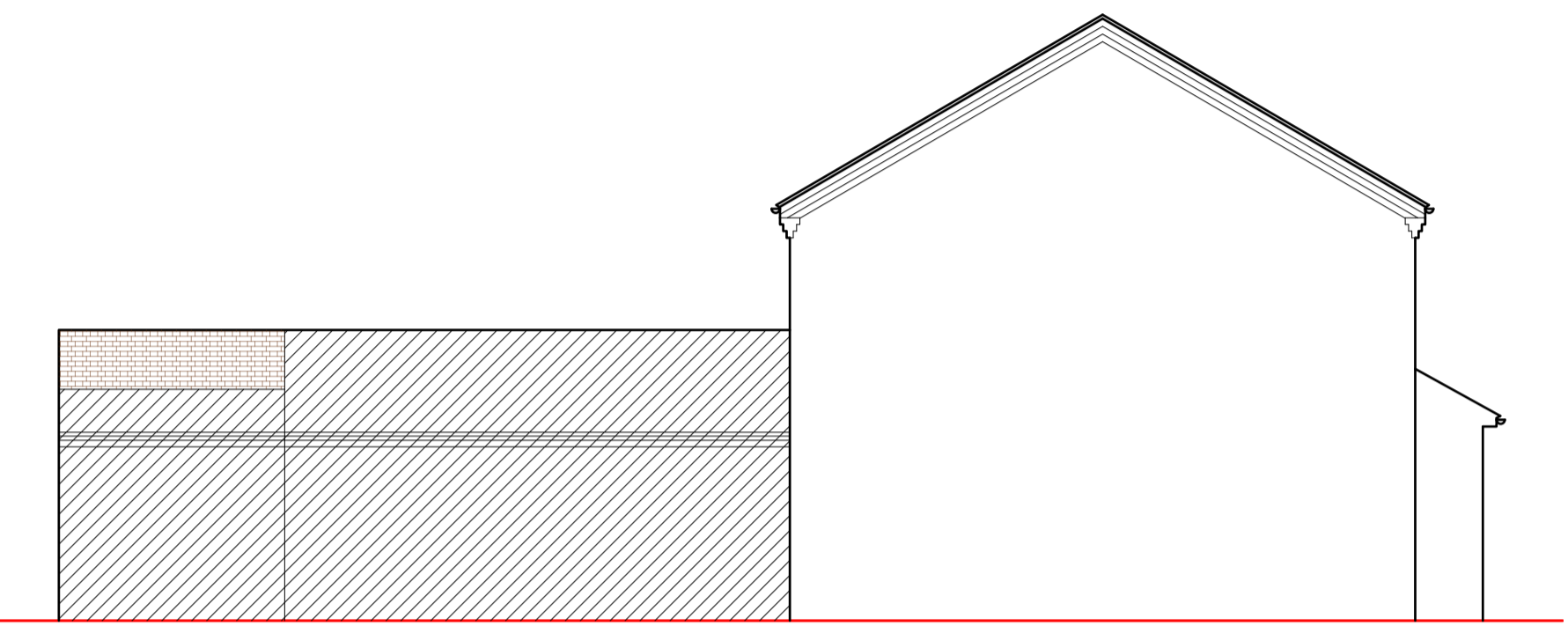

EXISTING SOUTH EAST ELEVATION
SCALE 1:100

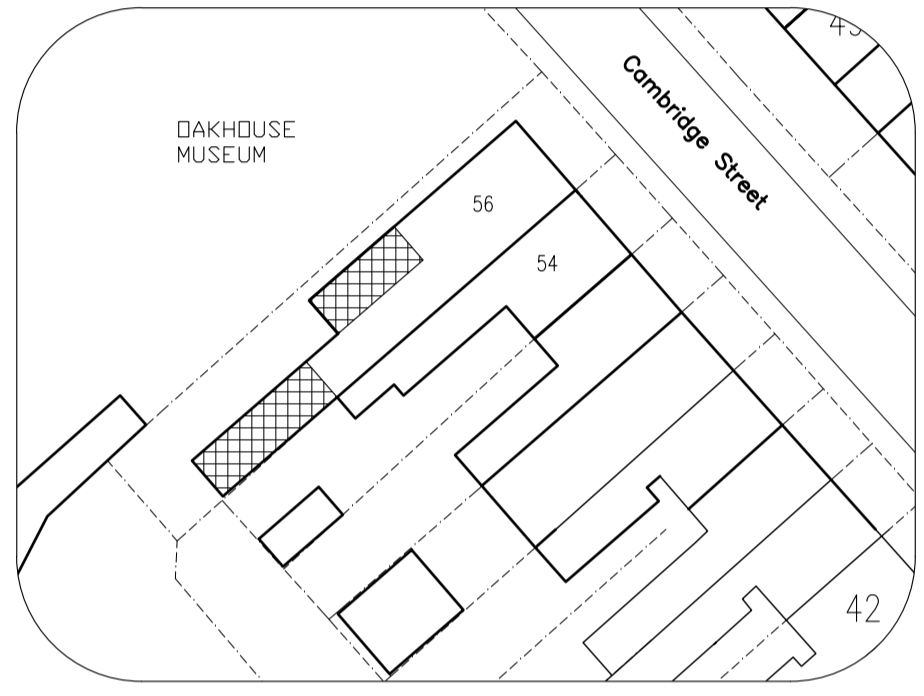

PROPOSED SITE LOCATION
(SCALE 1:500)
PROPOSAL SHOWN HATCHED

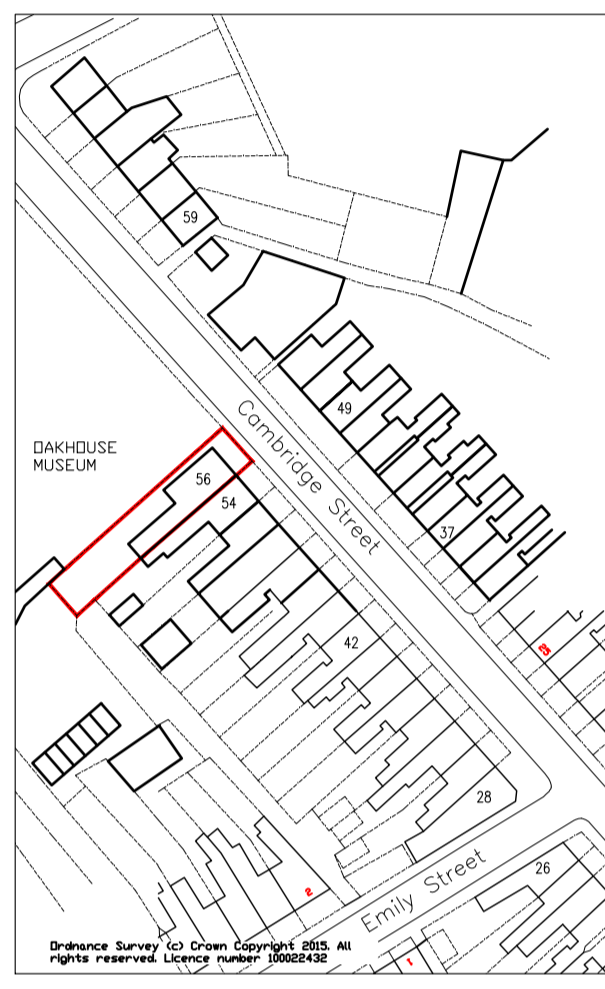

EXISTING AREA LOCATION
(SCALE 1:1250)

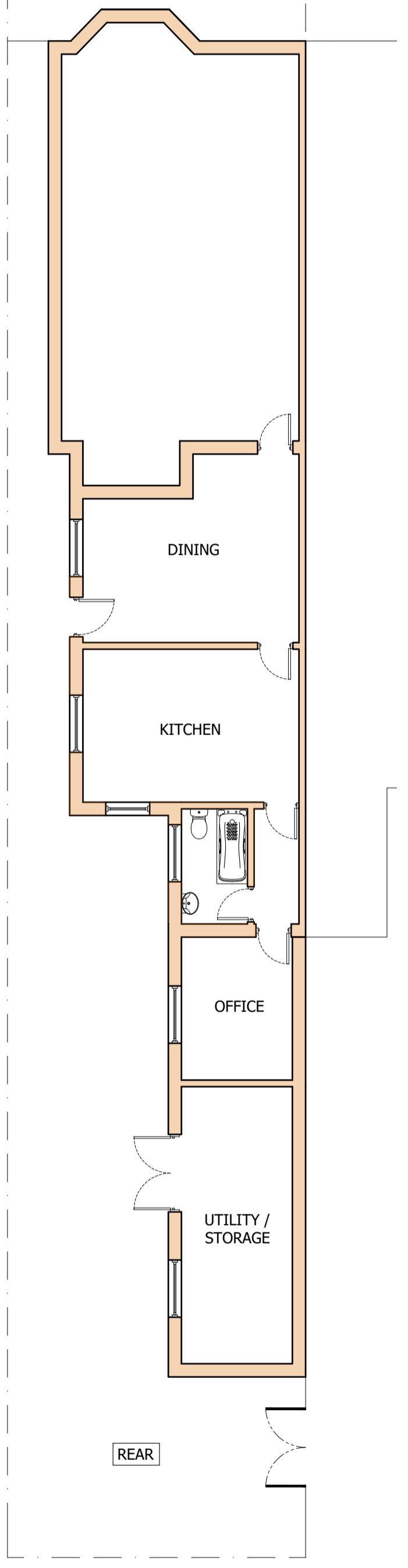

PROPOSED GROUND FLOOR PLAN
SCALE 1:100

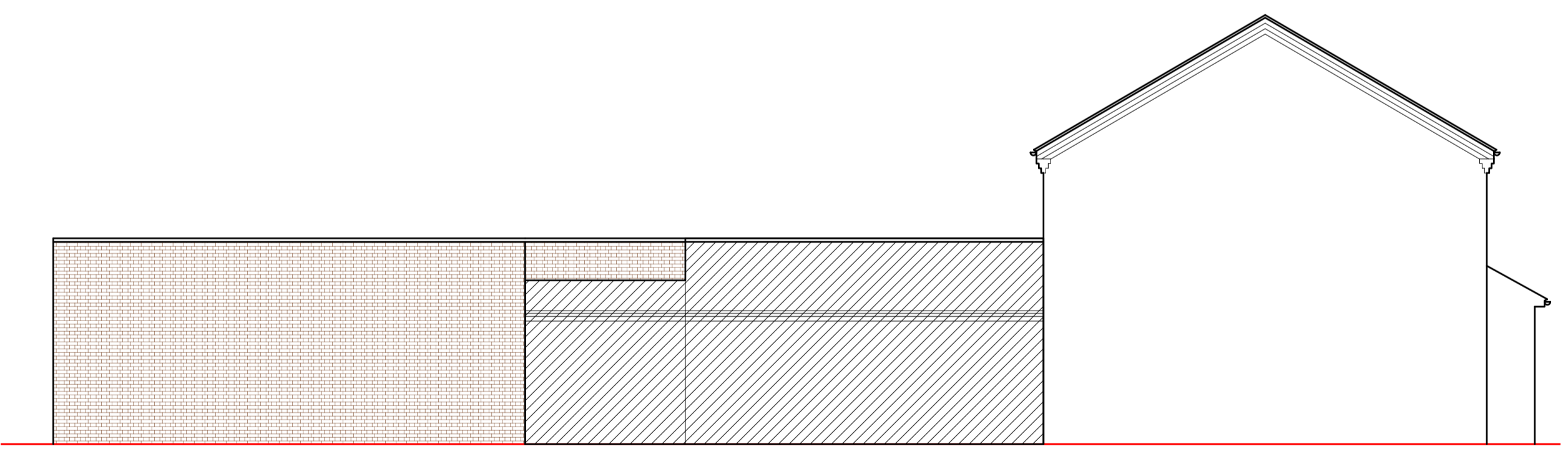

PROPOSED SOUTH EAST ELEVATION
SCALE 1:100

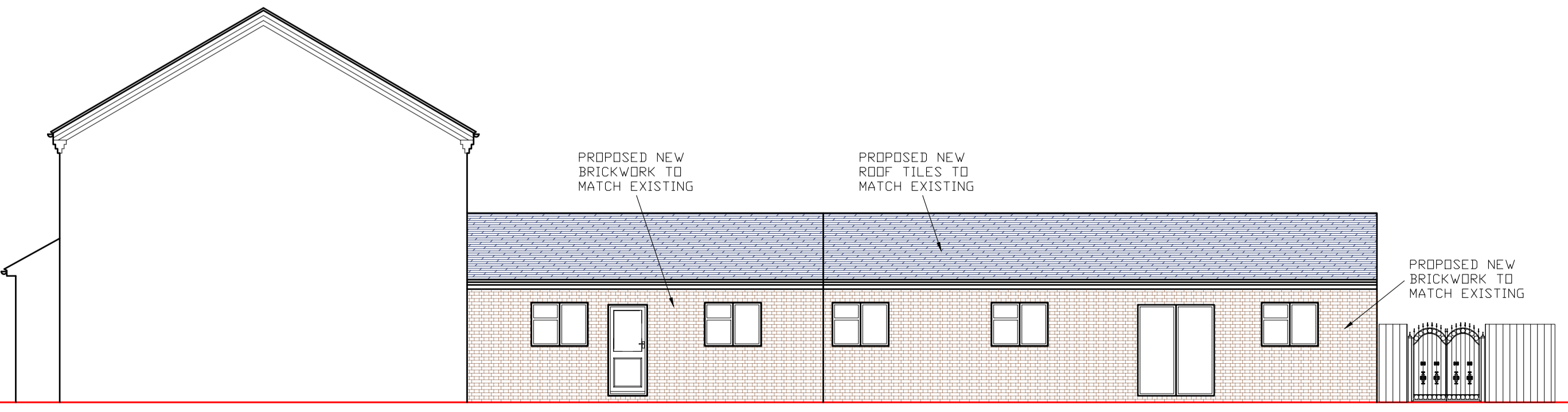

PROPOSED NORTH WEST ELEVATION
SCALE 1:100

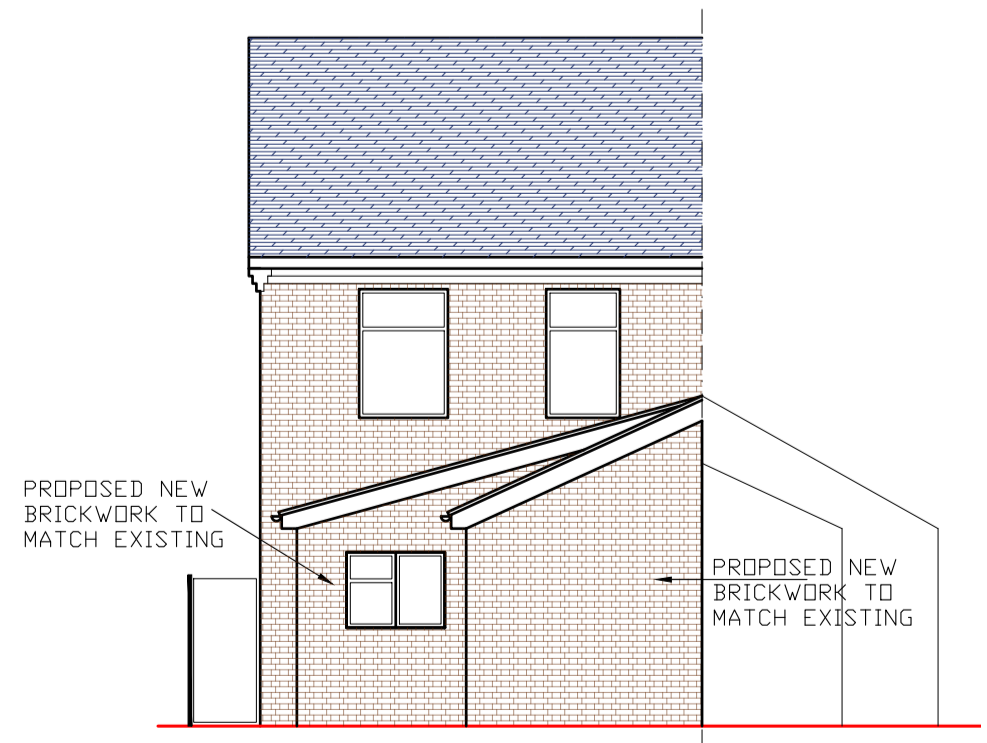

PROPOSED REAR ELEVATION
SCALE 1:100

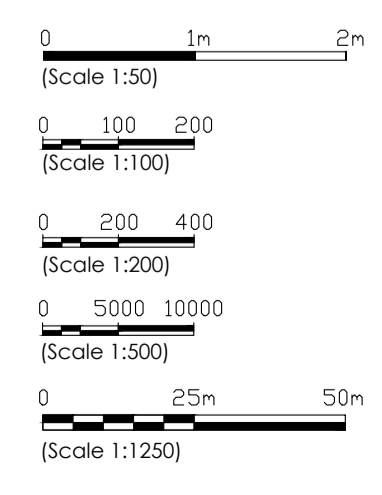

		Client 56 CAMBRIDGE ROAD WEST BROMWICH WEST MIDLANDS B70 8HG		
		Project PROPOSE SINGLE STOREY REAR EXTENSION		
UDDIN DESIGN RESPONSE BUILDING PLANNING 3 Morway Building, Holyhead Road Wednesbury, West Midlands B810 7PY Tel: 07958 773443 Email: info@uddin.design.co.uk		Drawing Number: 24/108/P01	Scale: 1:100(IUNO) Date: 05/02/24	Revision A
REV	PROPOSED MATERIAL CHANGED	DATE 16/02/24	Drawn: SU Sheet: 1 OF 1	Revision A