

70 Birmingham Road, Blackheath, Rowley Regis B65 9BA
 Proposed Plans & Elevations - x6 no. 2 Bed Apartments



FRONT ELEVATION 1:100



SIDE ELEVATION 1:100



SIDE ELEVATION 1:100



REAR ELEVATION 1:100

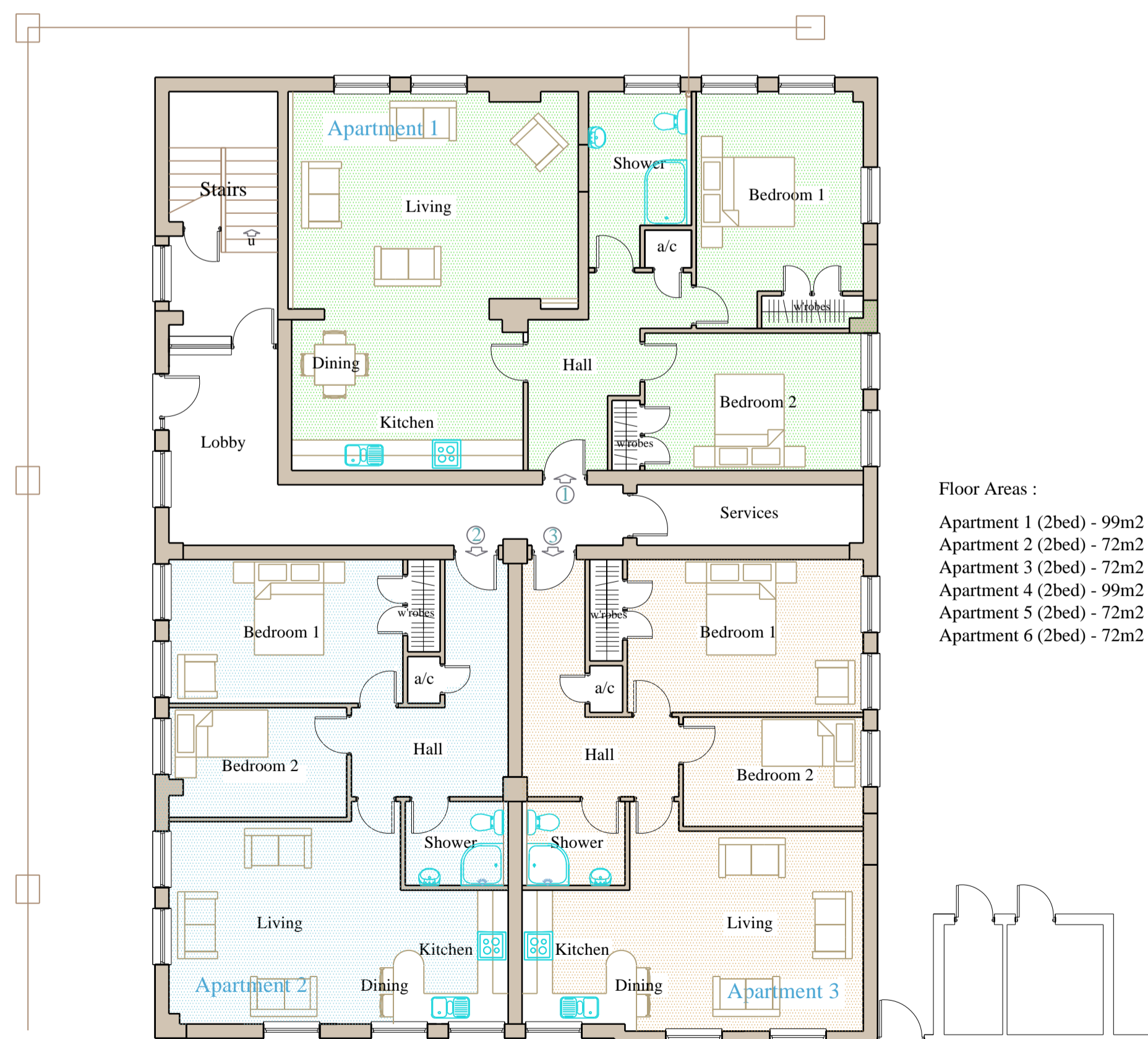

GROUND FLOOR PLAN 1:100
 (297m²)

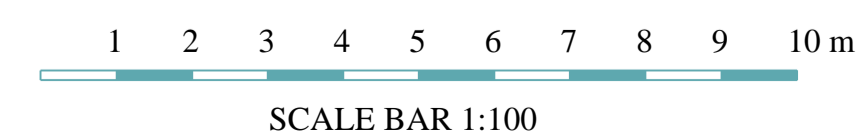

SCALE BAR 1:100

Floor Areas :
 Apartment 1 (2bed) - 99m²
 Apartment 2 (2bed) - 72m²
 Apartment 3 (2bed) - 72m²
 Apartment 4 (2bed) - 99m²
 Apartment 5 (2bed) - 72m²
 Apartment 6 (2bed) - 72m²

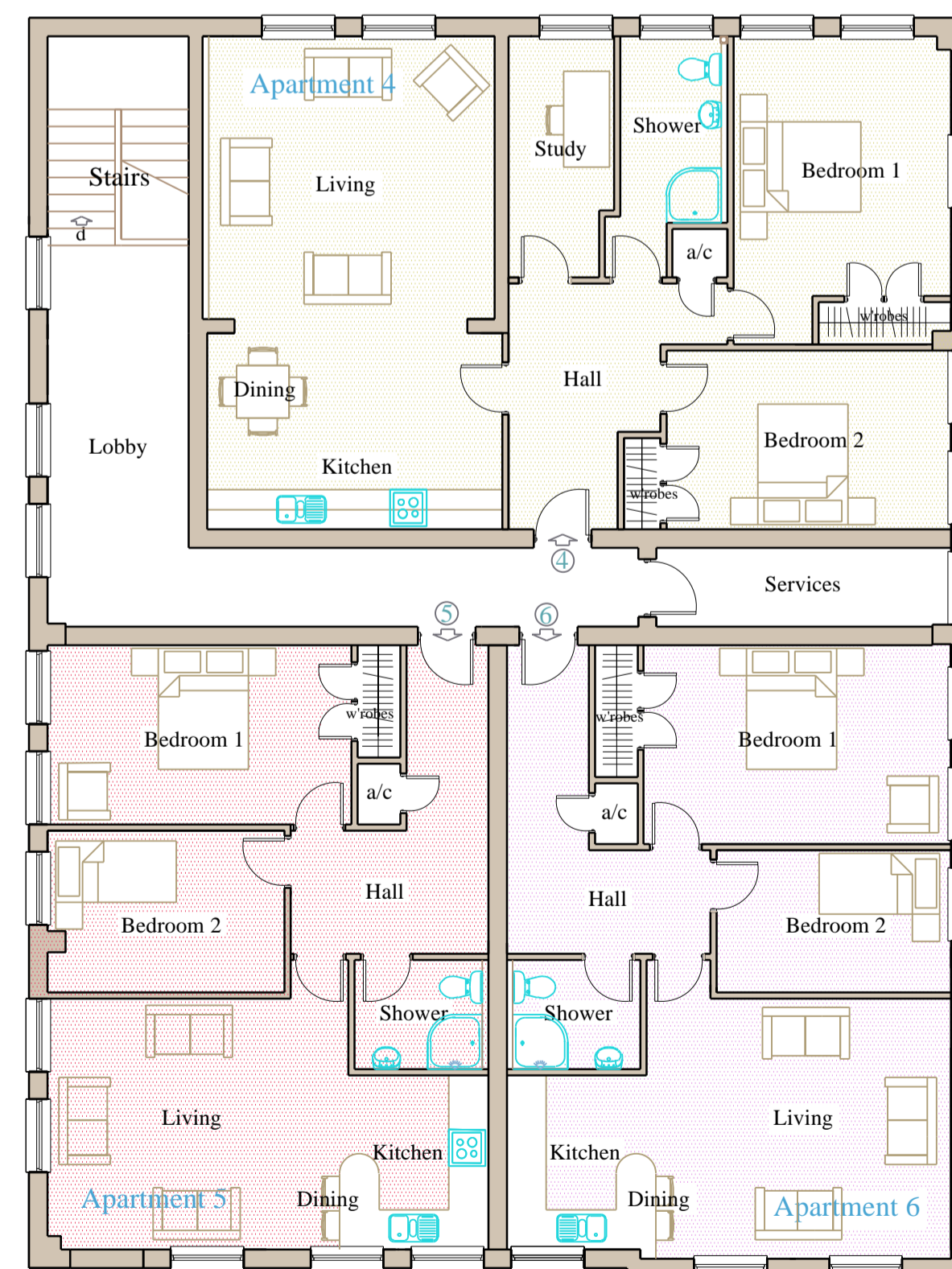

FIRST FLOOR PLAN 1:100
 (297m²)

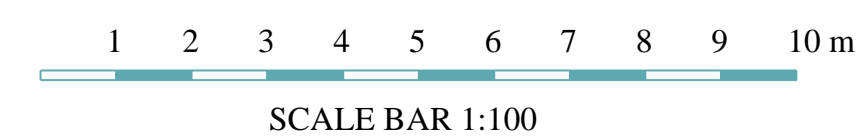

SCALE BAR 1:100

TITLE:
 Proposed Plans & Elevations
 70 Birmingham Road
 Blackheath
 Rowley Regis
 B65 9BA

DRAWING NO. 70BR/2

REV: -

DATE: January 2024

SCALE: 1:100

NCR ARCHITECTURAL DESIGN &
 TOWN PLANNING

1st & 2nd Floors
 34 Lower High Street
 Stourbridge
 West Midlands
 DY8 1TA

Mob: [REDACTED]