

70 Birmingham Road, Blackheath, Rowley Regis B65 9BA
Existing Plans & Elevations

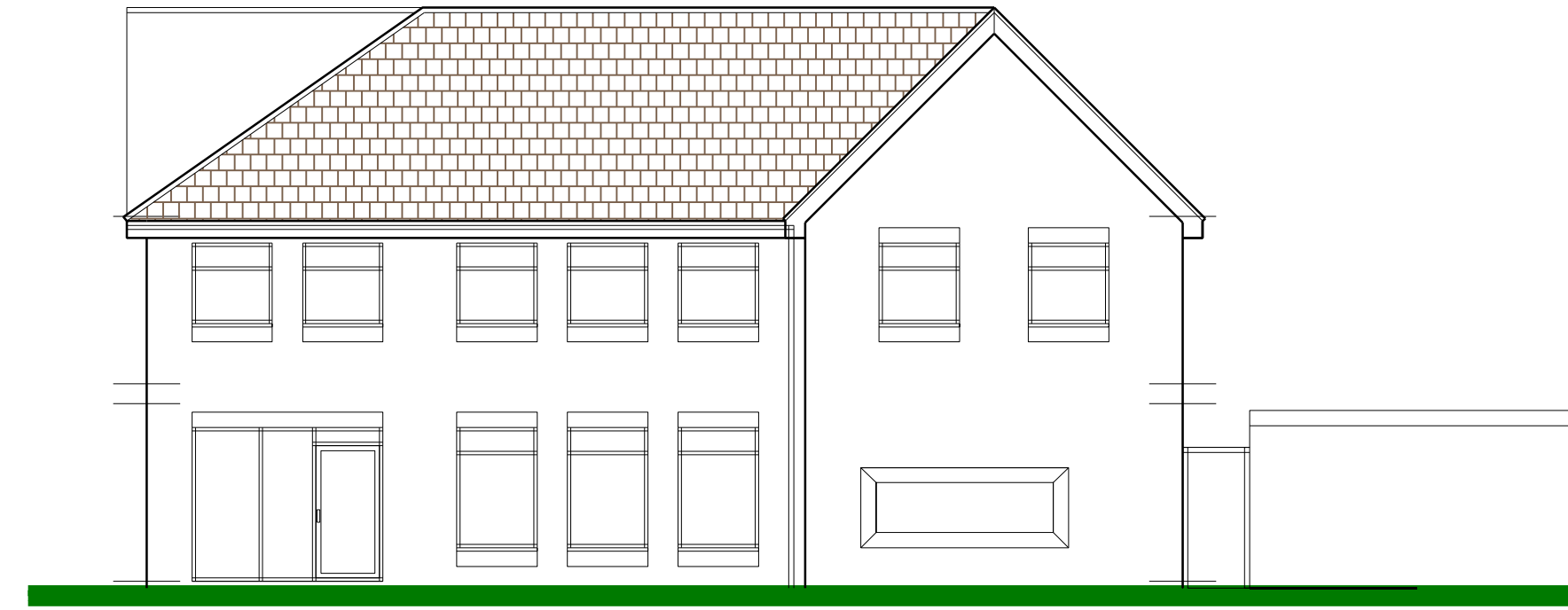

FRONT ELEVATION 1:100

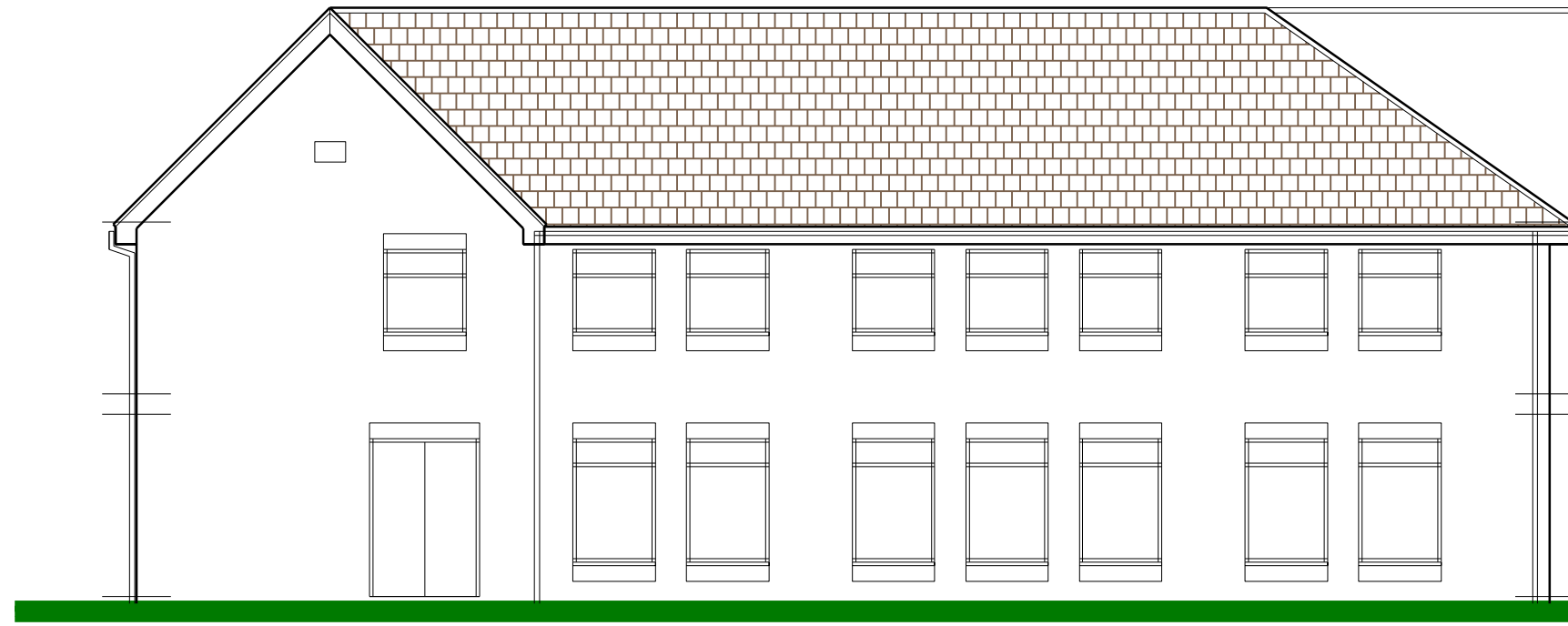

SIDE ELEVATION 1:100

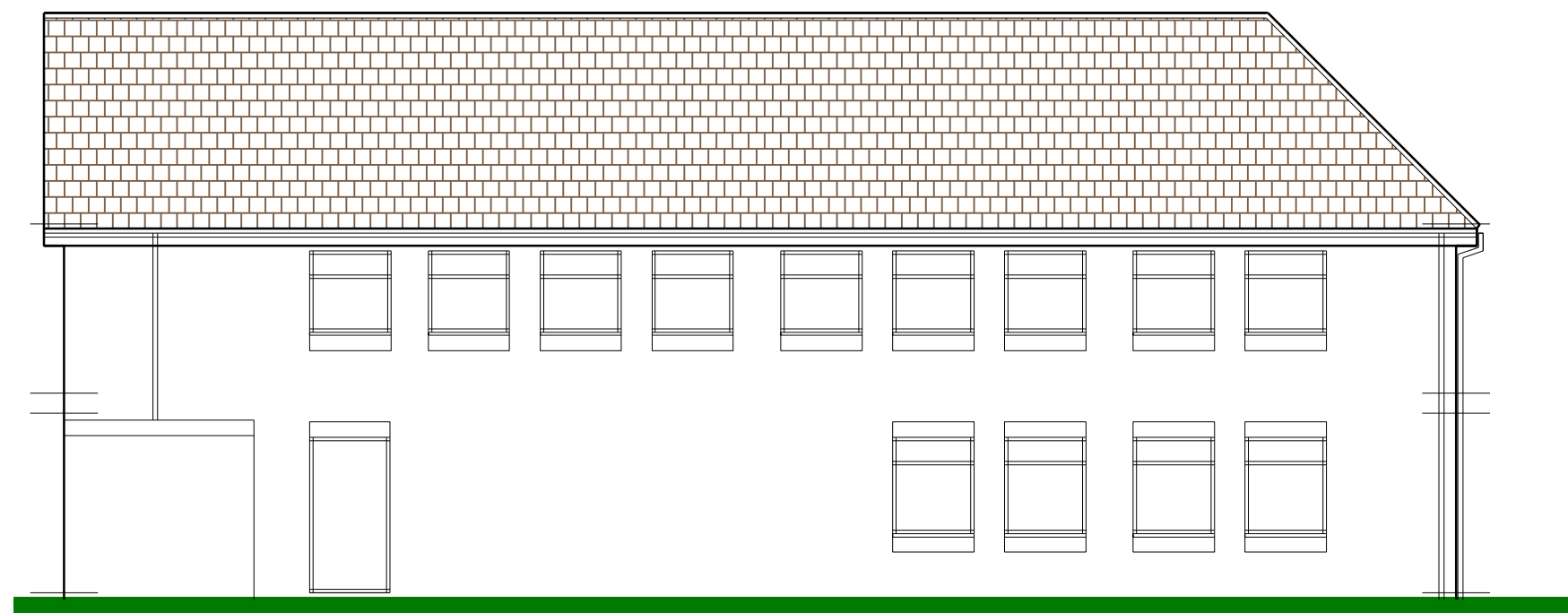

SIDE ELEVATION 1:100

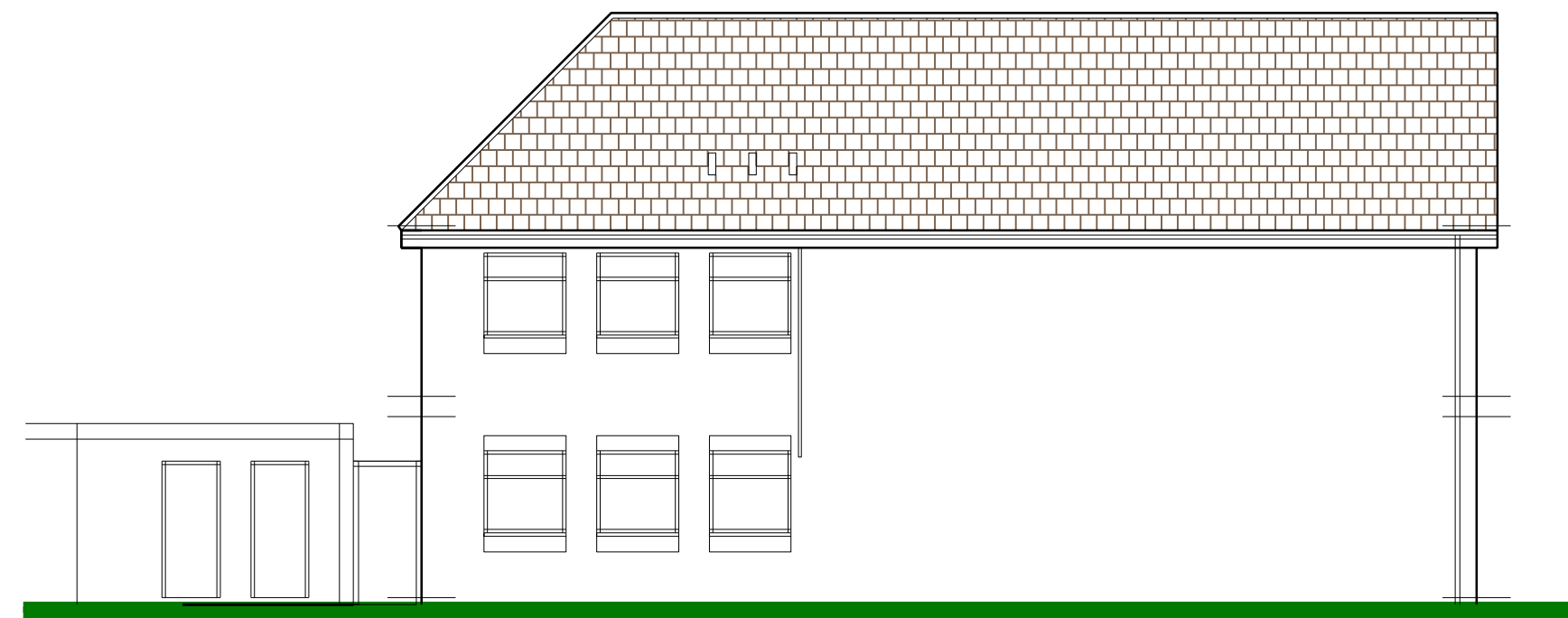

REAR ELEVATION 1:100

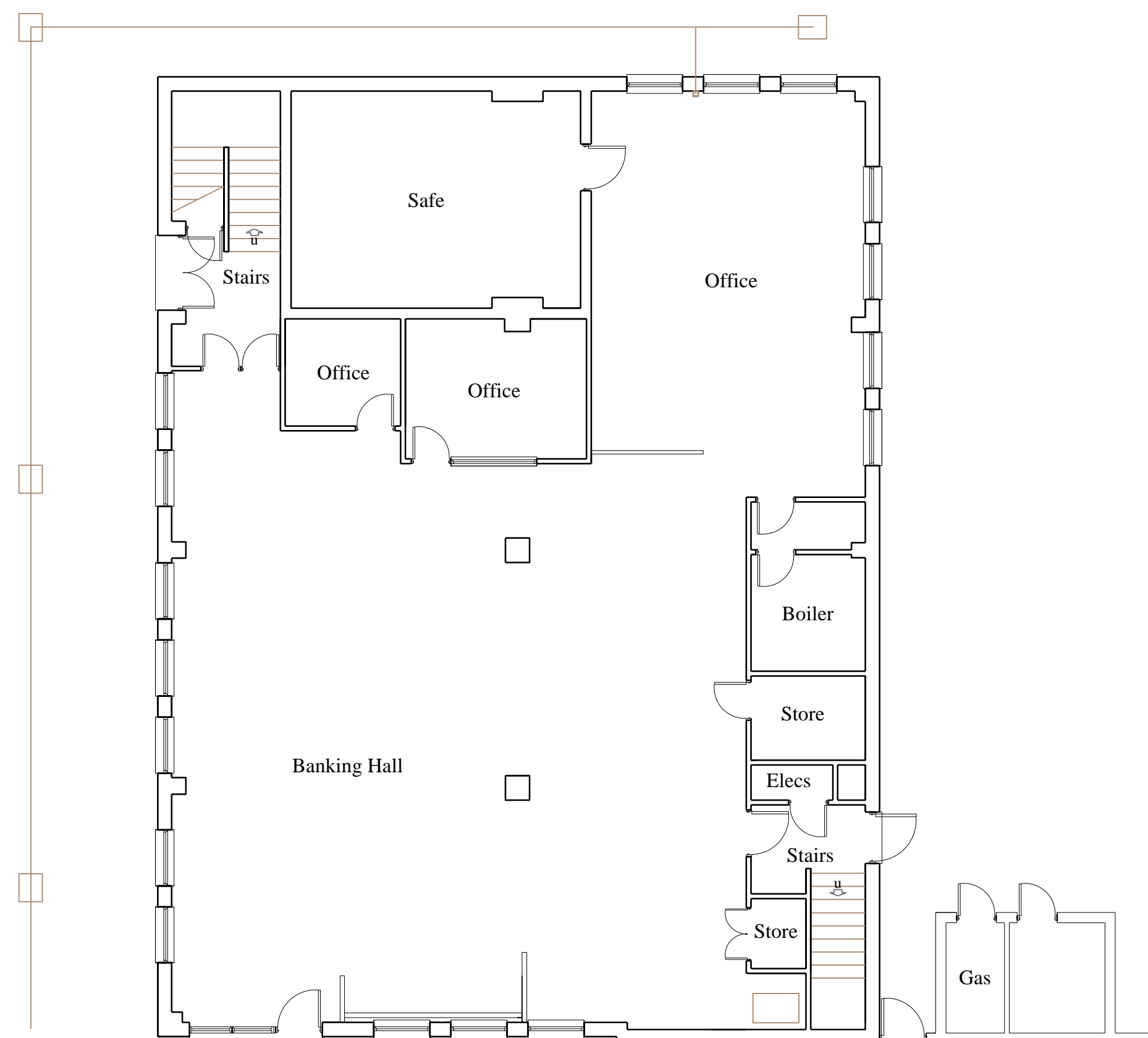

GROUND FLOOR PLAN 1:100
(297m²)

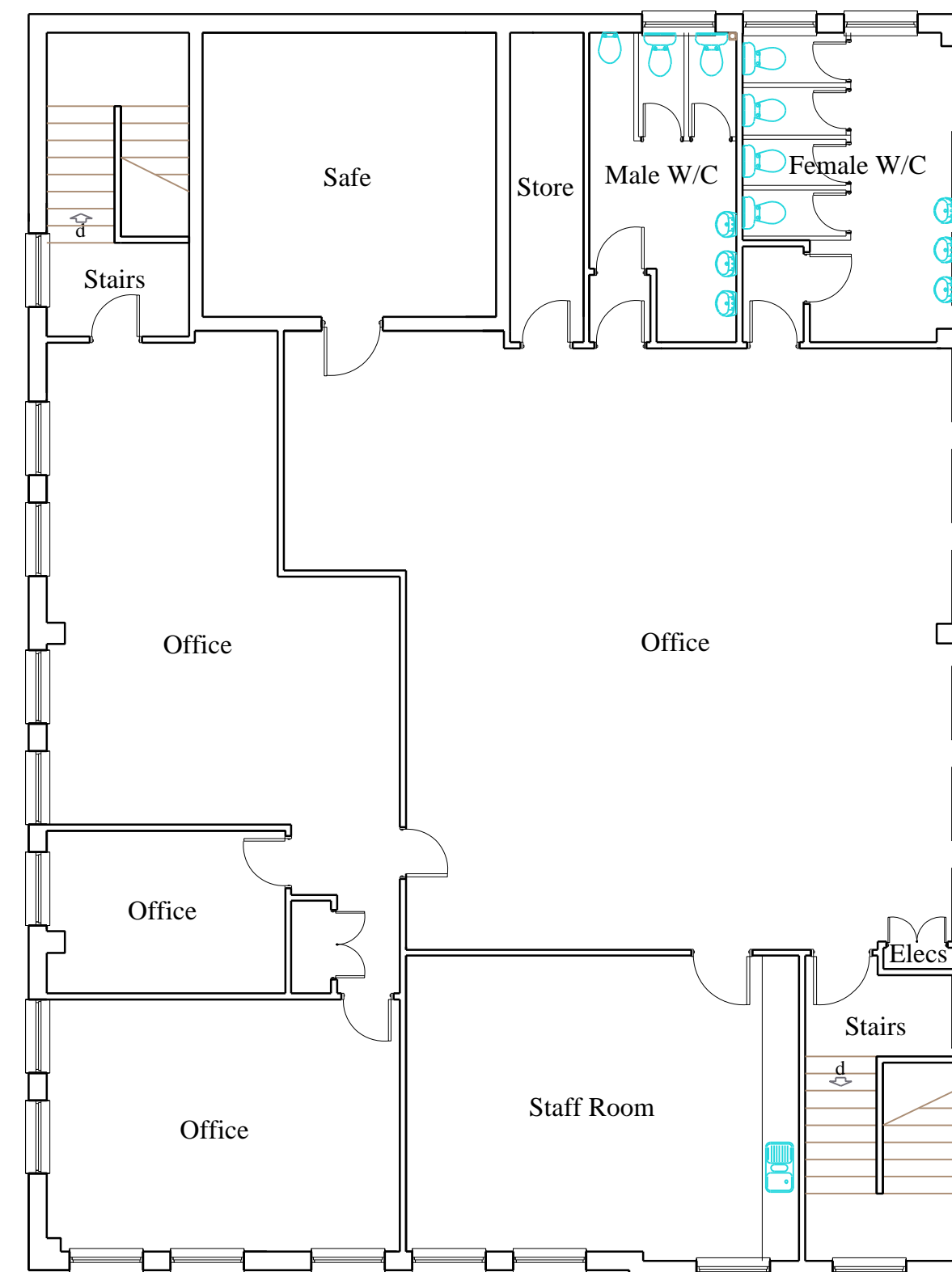
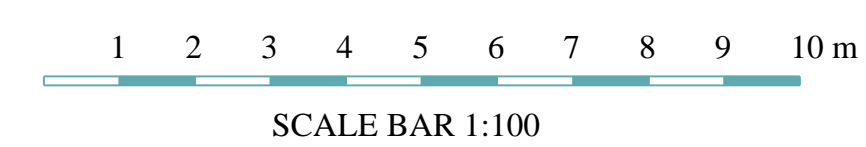

FIRST FLOOR PLAN 1:100
(297m²)

TITLE:
Existing Plans & Elevations
70 Birmingham Road
Blackheath
Rowley Regis
B65 9BA

DRAWING NO. 70BR/1 REV: -

DATE: January 2024

SCALE: 1:100

NCR ARCHITECTURAL DESIGN &
TOWN PLANNING

1st & 2nd Floors
34 Lower High Street
Stourbridge
West Midlands
DY8 1TA

Mob [REDACTED]