

NOTES:

- The contractor is responsible for checking dimensions, tolerances and references. Any discrepancy to be verified with the Architect before proceeding with the works.
- Where an item is covered by drawings to different scales the larger scale drawing is to be worked to.
- The structural / civil engineering and other non-architectural information shown on this drawing is purely for co-ordination purposes only and in no way does it take on any responsibility or liability for MBA Ltd. For all detailed information relating to these items see the relevant consultants drawings and full design information.

Do not copy in full or in part without the expressed consent of MBA Ltd.  
© MBA 2022

CDM Regulations 2015

ALL current drawings and specifications for the project must be read in conjunction with the Designer's Hazard and Environmental Assessment Record.

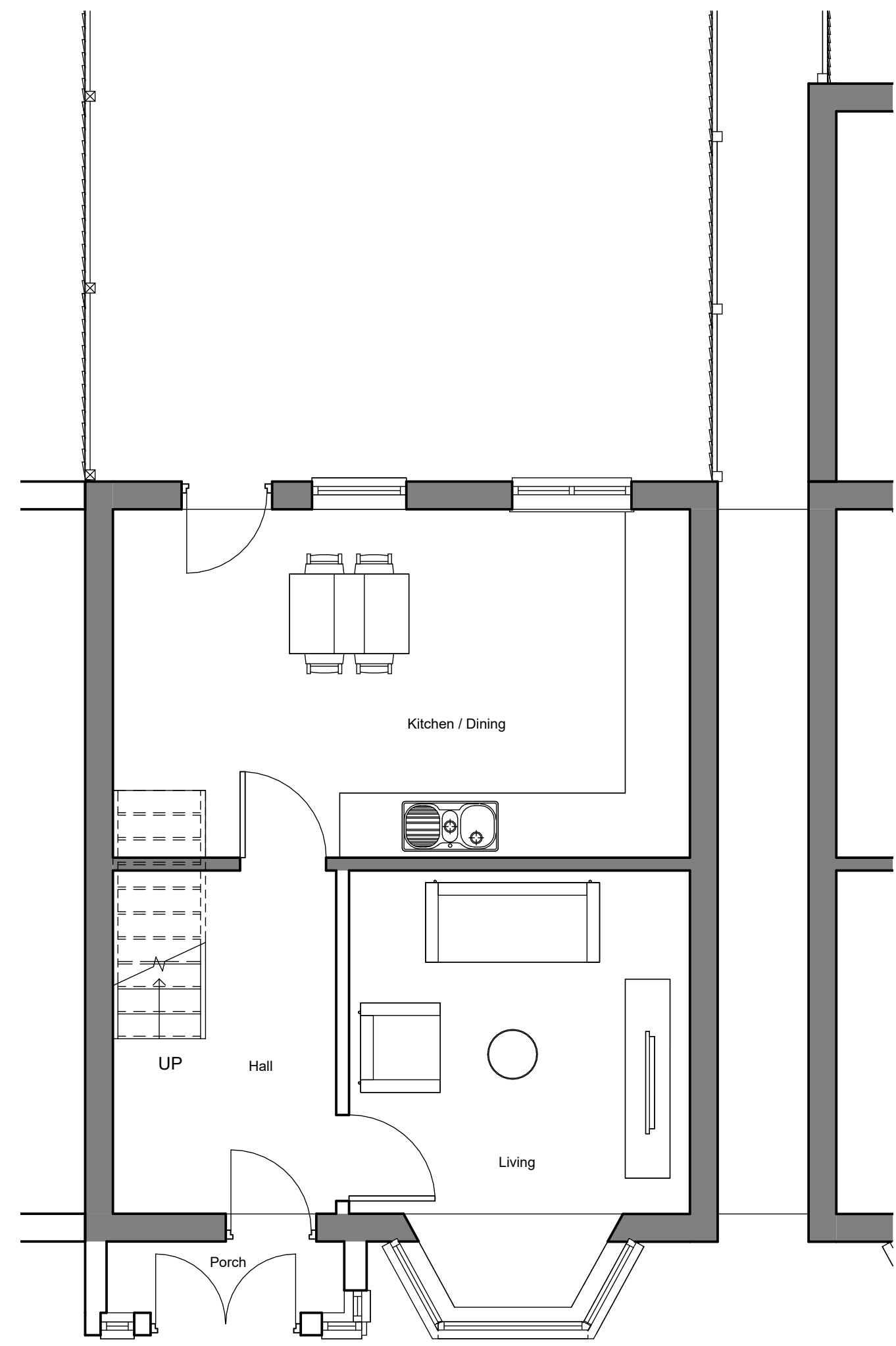

1 Ground Floor - Existing  
1 : 50

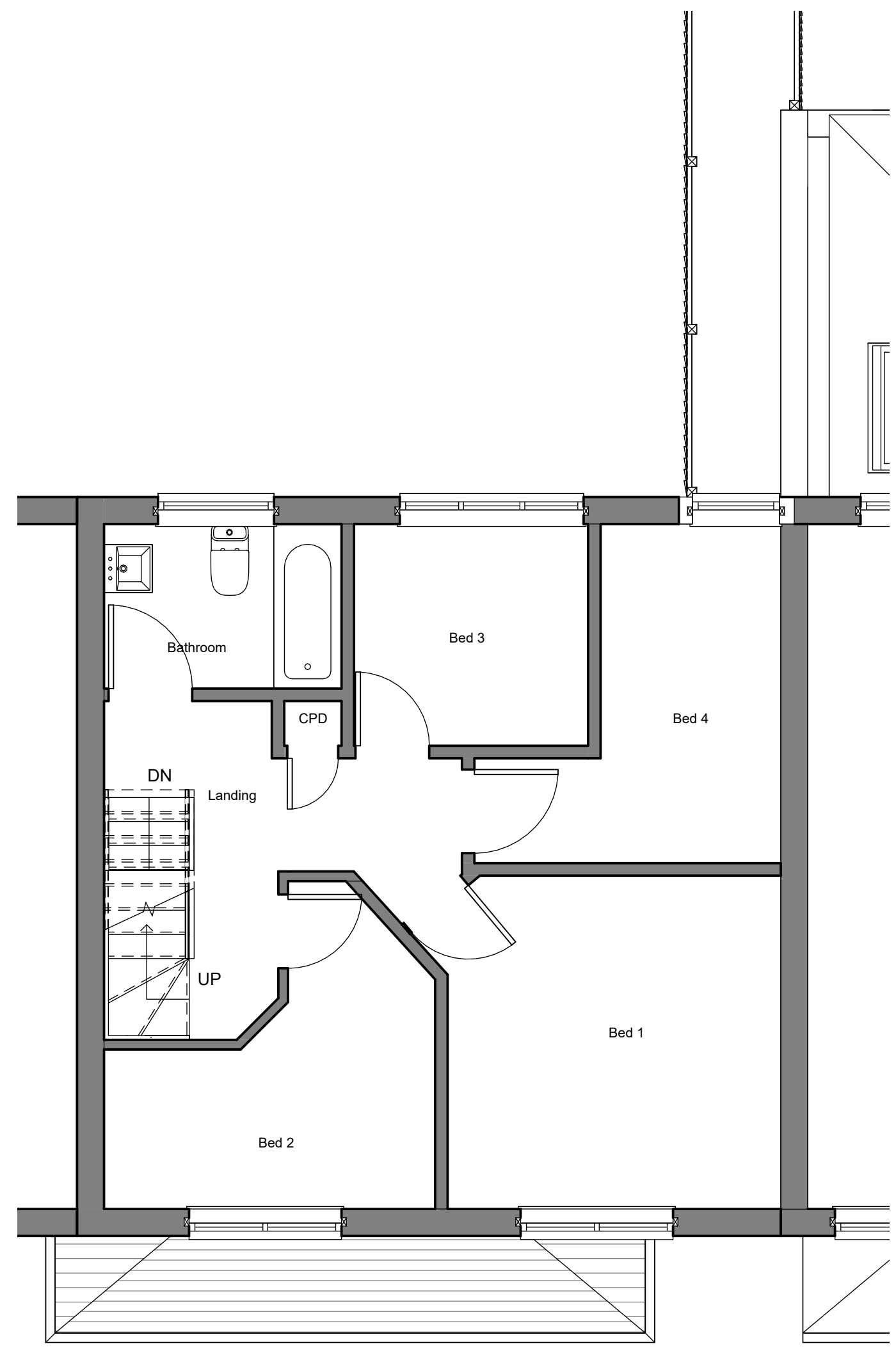

2 First Floor - Existing  
1 : 50

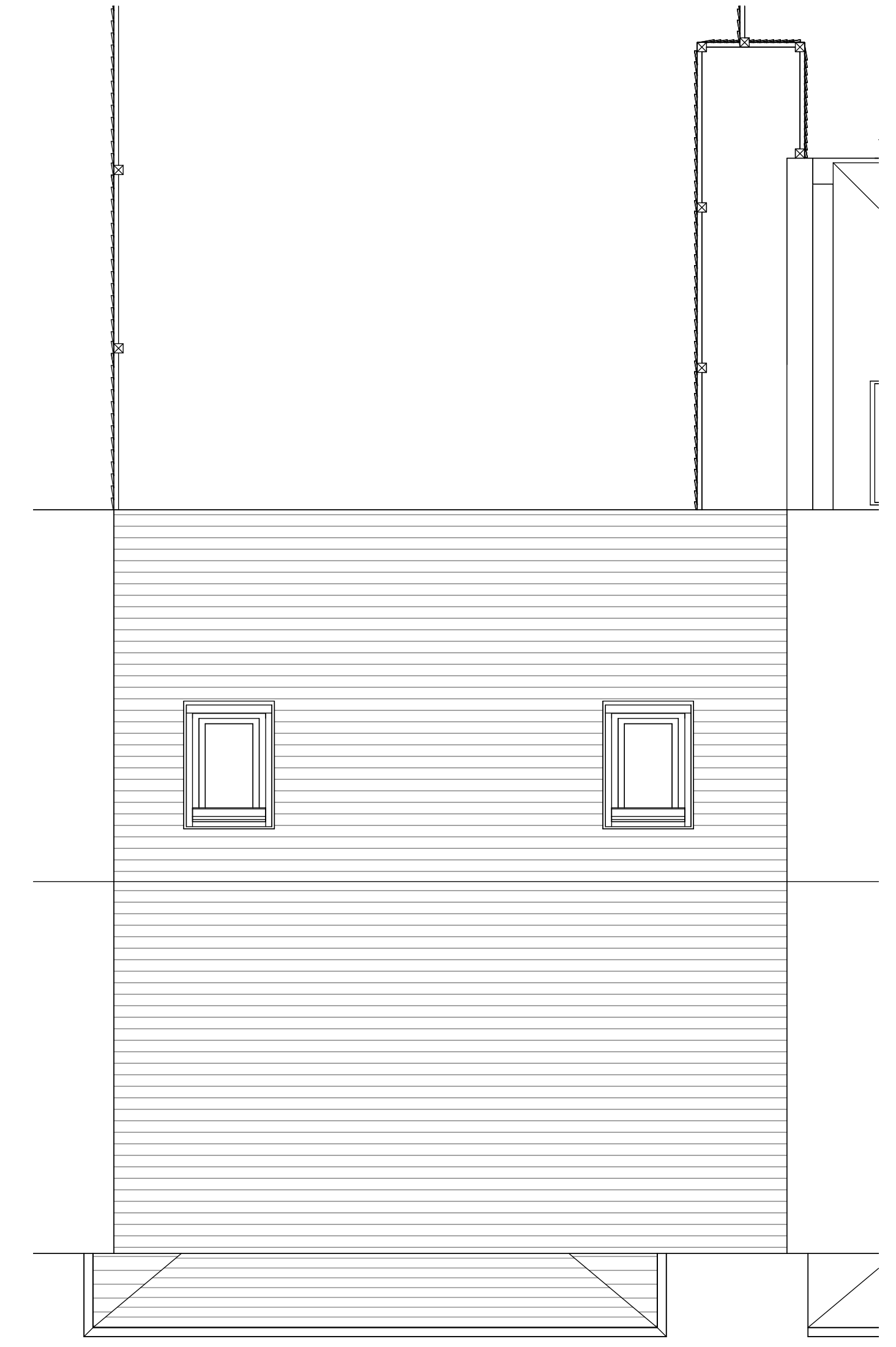

3 Roof - Existing  
1 : 50

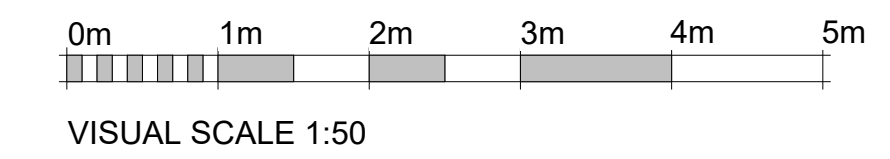

REV:	NOTE:	BY:	DATE:
STATUS: Planning			
 <b>Mark Bell Architects Ltd</b> The Braid Little Street Sulgrave, Banbury Oxfordshire OX17 2SP 01788 251765 W: markbellarchitects.com			
CLIENT: Mr & Mrs Nahaboo			
ARCHITECT: Mark Bell Architects Ltd Bloxham Mill Barford Road Bloxham OX15 4FF			
SITE: 185 High Road Watford, Herts WD25 7DU			
TITLE: Existing Floor Plans			
SCALE AT A1: 1 : 50	DATE: 29/09/2023	DRAWN: LD	CHECKED: MB
PROJECT NO: AA149	DRAWING NO: 0-1-10	REVISION:	