

Front Elevation

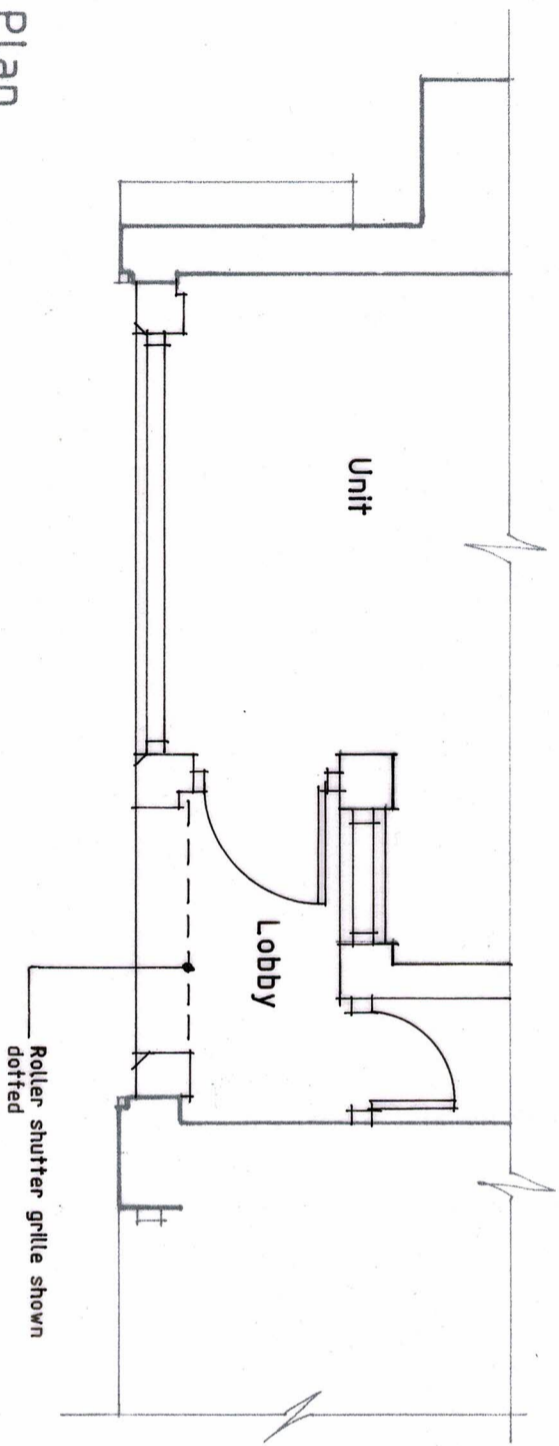

Plan

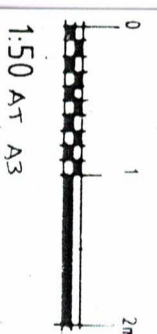

<p>CLIENT</p> <p>Mr A Ram</p>		<p>JOB</p> <p>Proposed New Shopfront</p> <p>1 Queens Parade</p> <p>Basingstoke</p> <p>Hants</p> <p>RG21 7DA</p>	
<p>DWG</p> <p>Existing Plan and Front Elevation</p>		<p>Leo Mulkeners Architects Limited</p> <p>Netheredge, 23 Pardonw.</p> <p>East Oakley, Basingstoke, Hants RG23 7DY</p> <p>Telephone/Fax 01256 783448</p>	
<p>DATE</p> <p>Feb 24</p>	<p>SCALE</p> <p>1:50</p>	<p>DRAWN</p> <p>LMNM</p>	<p>JOB</p> <p>2314</p>
		<p>DWG.</p> <p>01</p>	<p>REV.</p>

This drawing is the copyright of Leo Mulkeners Architects Ltd and must not be copied or reproduced without written permission