

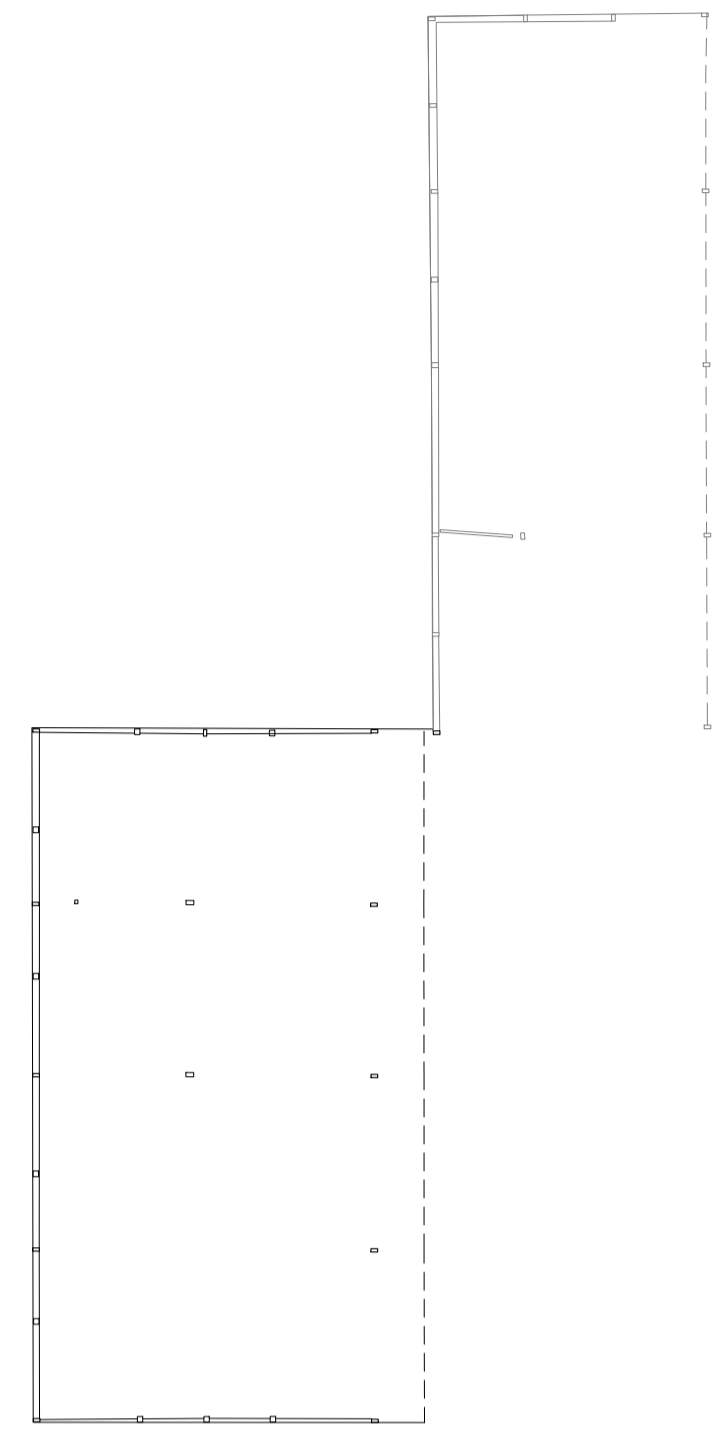

GENERAL NOTES:

1. This drawing is copyright © and remains the property of KEY architectural design limited.
2. Any discrepancies in dimensions or details between the various drawings should be reported immediately.
3. All dimensions are in millimeters and all levels are in metres.
4. The builder and any other contractor employed to undertake the works described shall ensure the stability of the existing and the new structure at all times.

- External Materials**
- ① profiled sheet roofing
 - ② profiled sheet cladding
 - ③ powder coated metal fascias, trims, gutters, door frames and w/e's
 - ④ facing brick work plinth
 - ⑤ facing brick work below dpc
 - ⑥ steel roller shutter doors



Barn B - Floor Plan

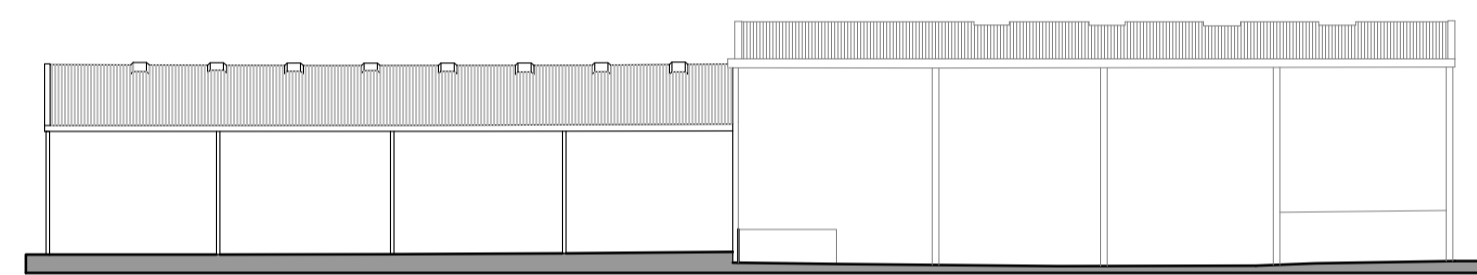

Barn B - East Elevation

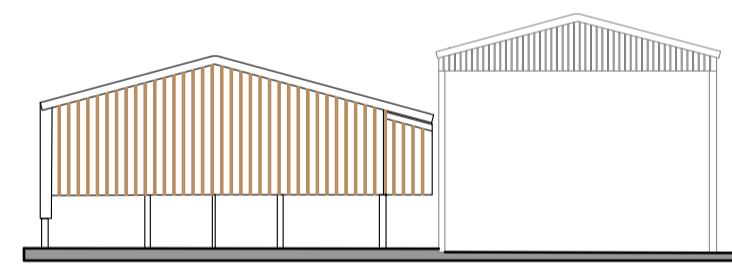

Barn B - South Elevation

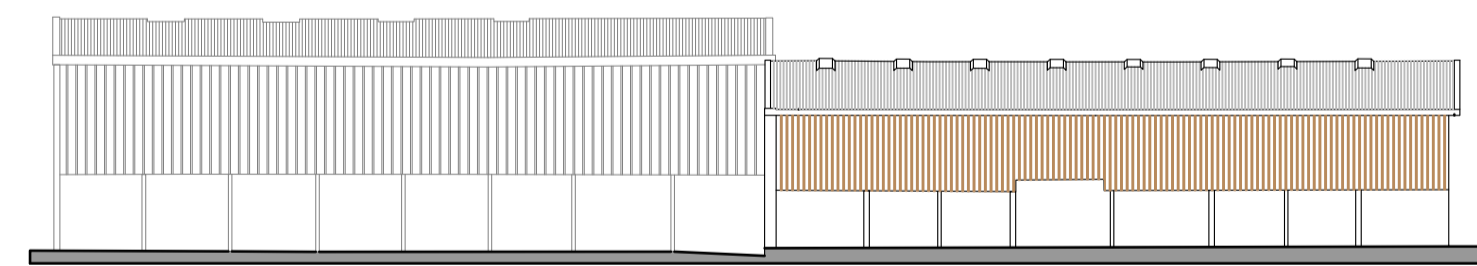

Barn B - West Elevation

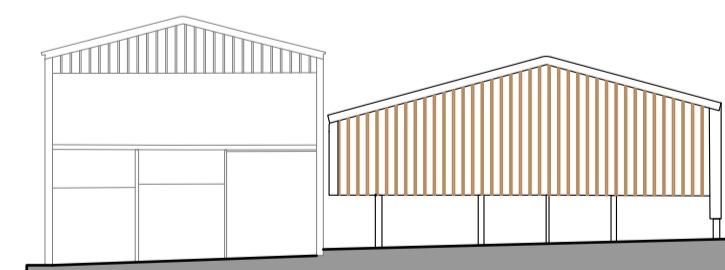

Barn B - North Elevation

Existing

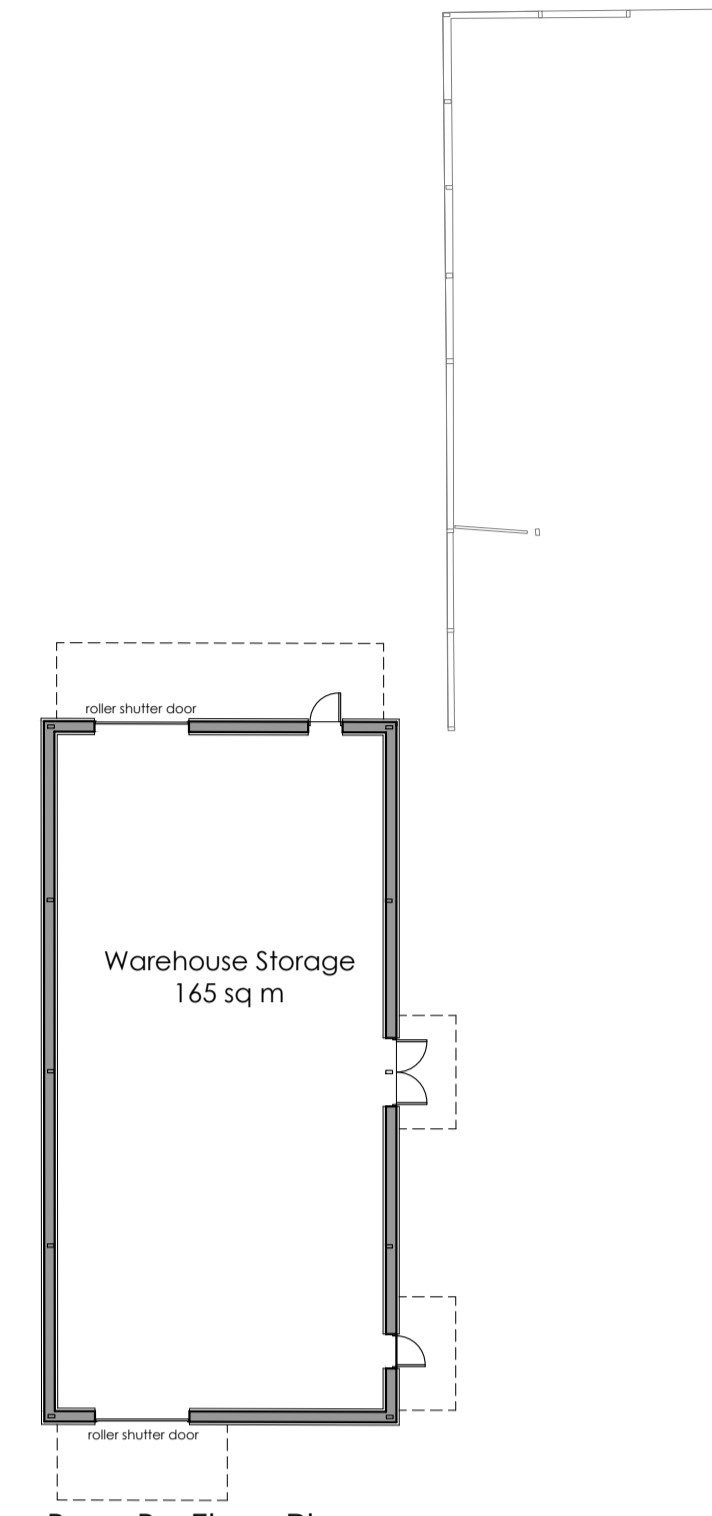

Barn B - Floor Plan

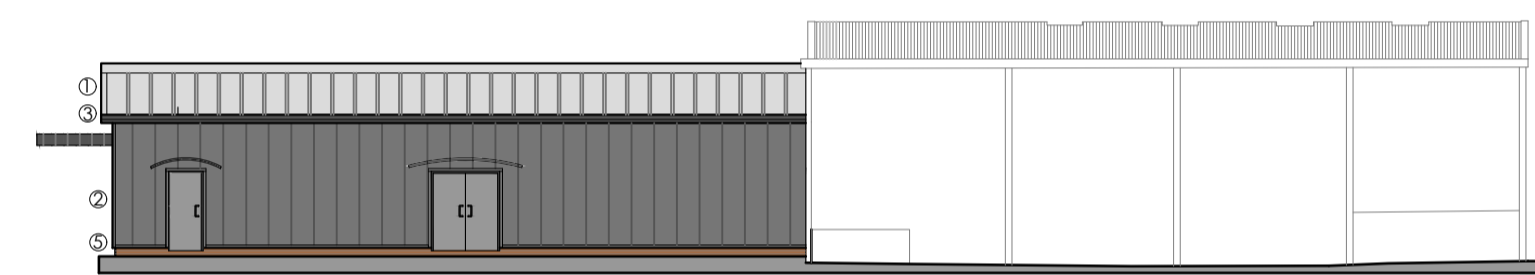

Barn B - East Elevation

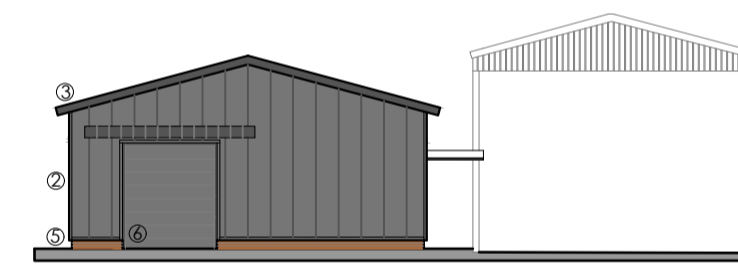

Barn B - South Elevation

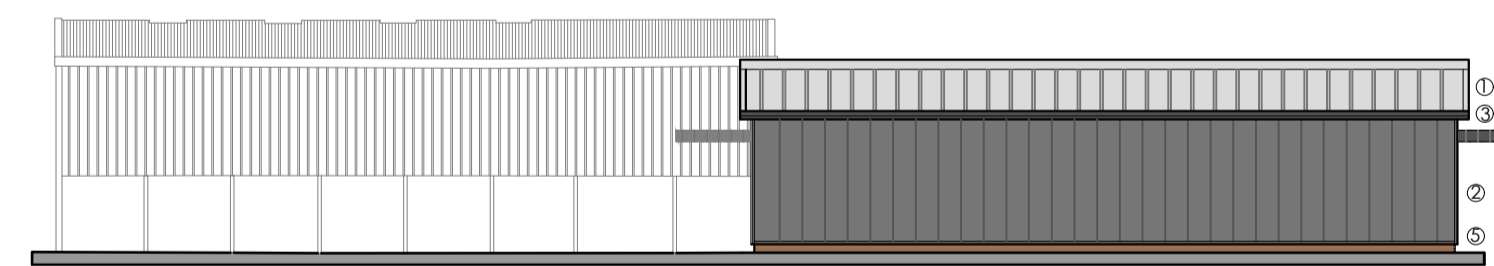

Barn B - West Elevation

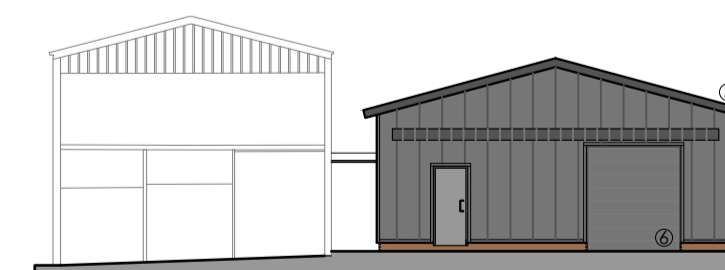

Barn B - North Elevation

Proposed



Barn B - Existing and Proposed Plans & Elevations

Rev	Note	Date

KEY
architectural design ltd
architecture · design · planning · project management

PO Box 7687
Burnwood, Lichfield,
Staffordshire WS14 4NY
tel: 0758 103 8132
email: info@keyarch.co.uk
www.keyarchitecturaldesign.co.uk

client
Allpack Limited

project
Proposed Change of Use to Storage Units.
Planning Use Class B8

at Oak Tree Farm, Drayton Bassett, B78 3EF

drawing title
BARN B - Proposed Plans & Elevations

scale	drawn by	project no.	rev
1:200 @A1	DKT	23-125	-
date	checked by	dwg no.	
06.12.23	DKT	P05	