

Existing West elevation  
Scale 1:100 @ A1

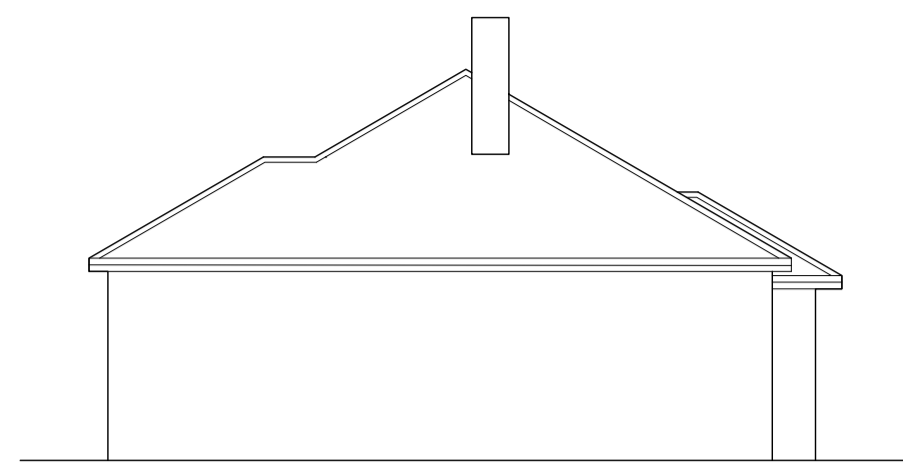

Existing East elevation  
Scale 1:100 @ A1



Existing North elevation  
Scale 1:100 @ A1

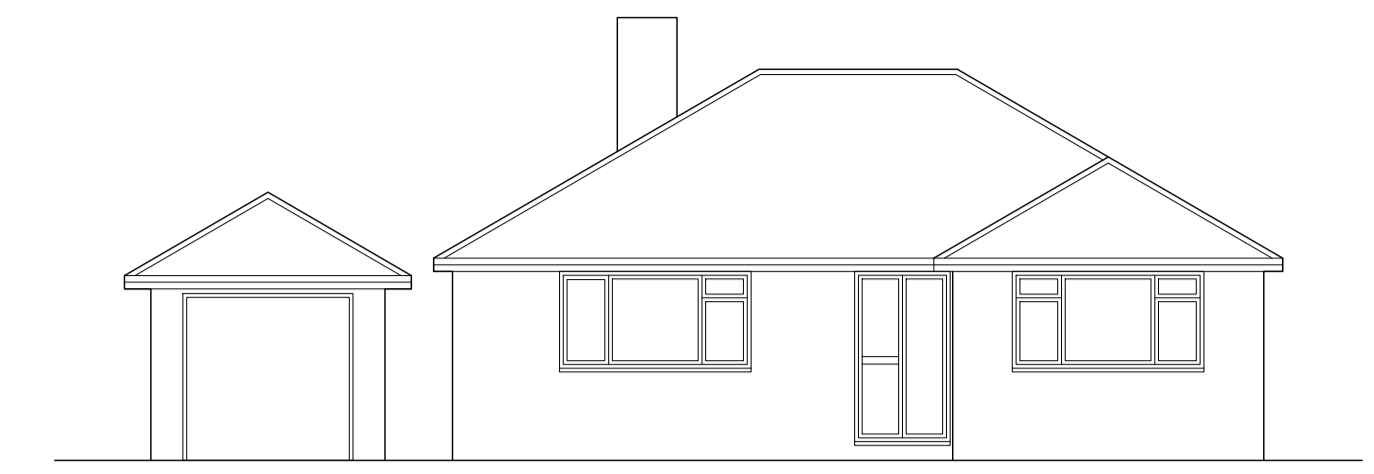

Existing south elevation  
Scale 1:100 @ A1

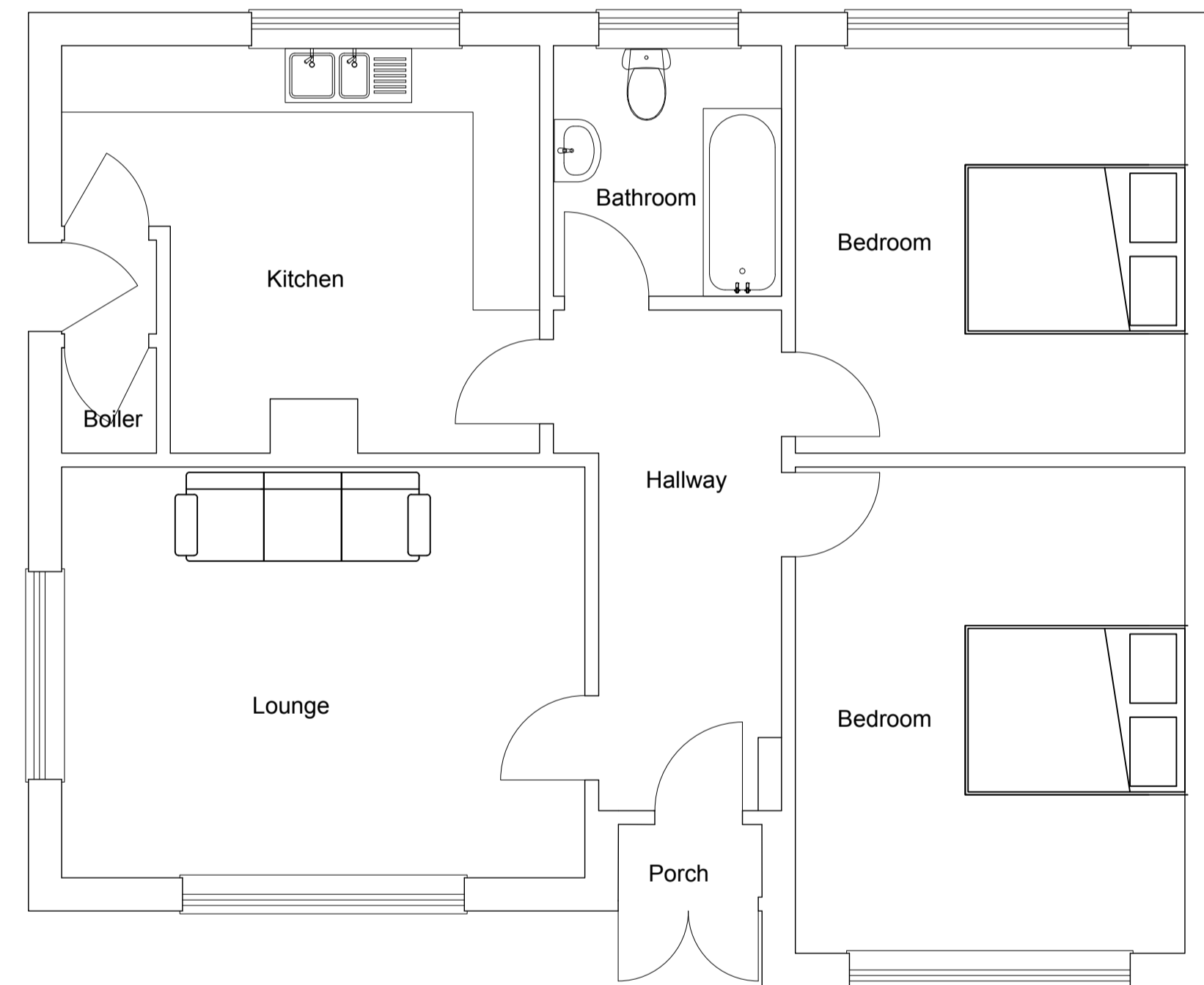
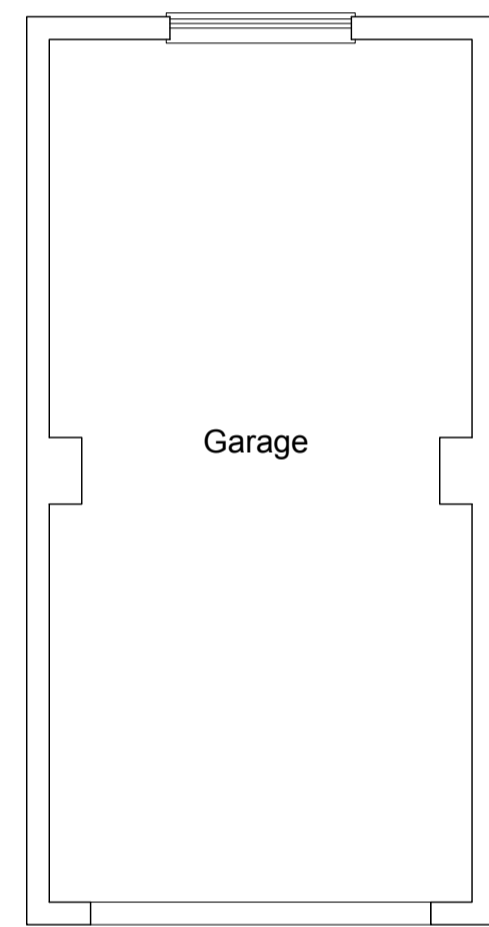

Existing ground floor  
Scale 1:50 @ A1

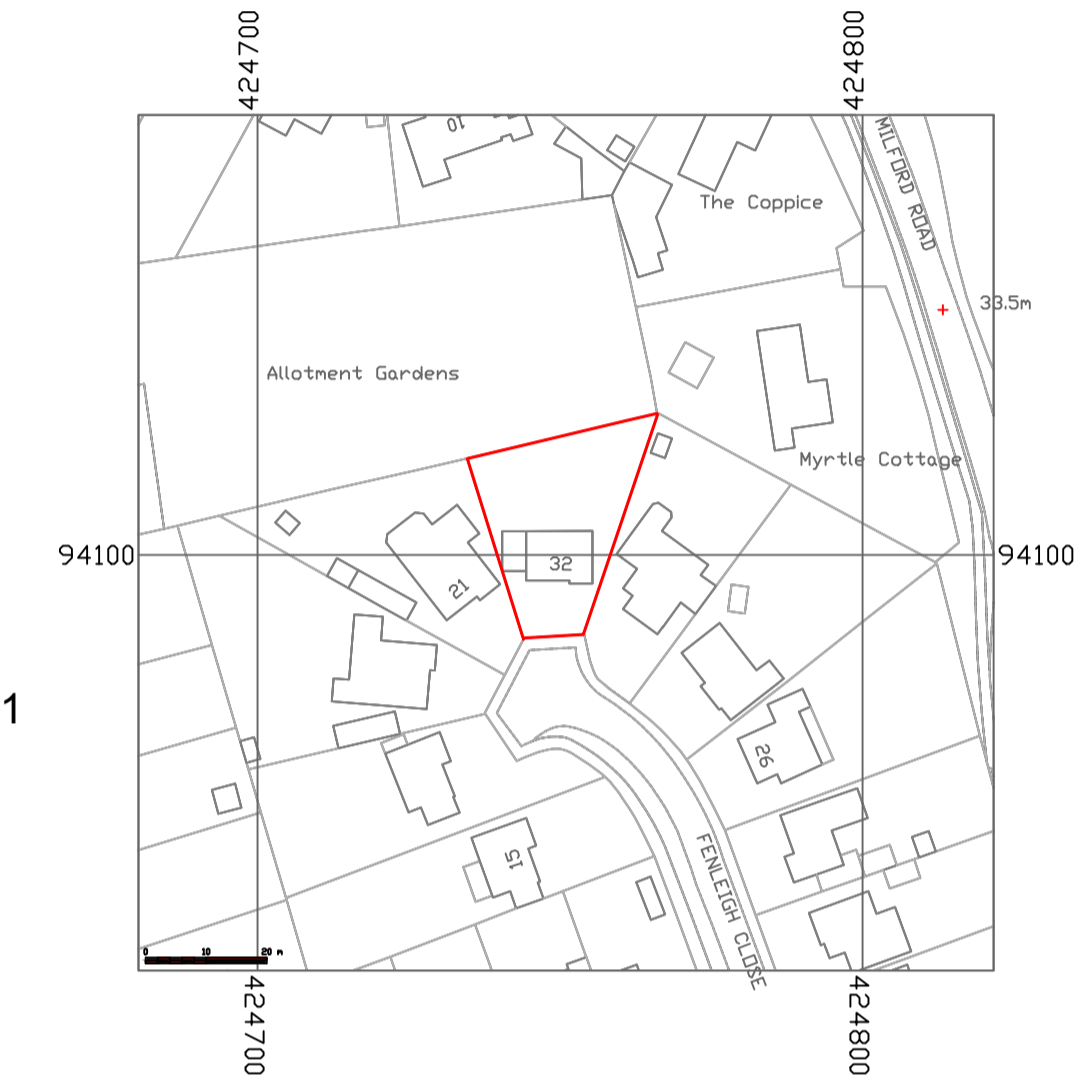

Site Location  
Scale 1:1250 @ A1

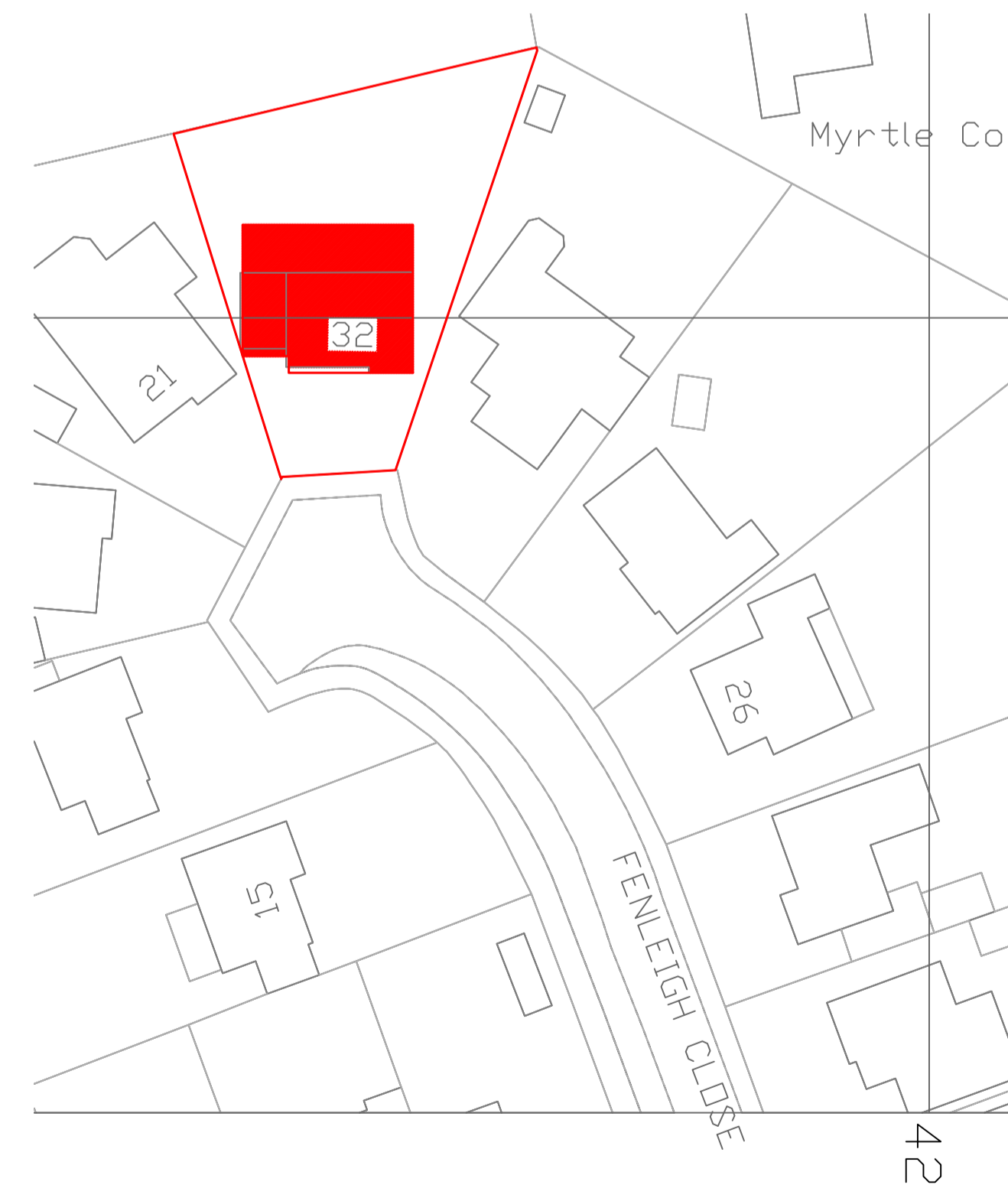

Block Plan Proposed Development  
Scale 1:500 @ A1

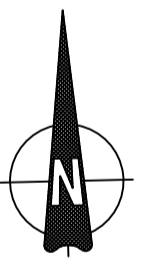

Scale Legend

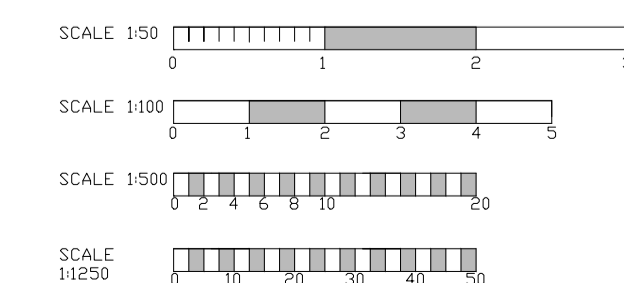

Client : Mr & Mrs J Sivyier  
Address : 32 Fenleigh Close, New Milton,  
Hants BH25 7BB

Project : Extension to ground floor  
Title : Existing site and plans

Drawing N.O : PL J S1 V1 2023  
Drawn By : Matthew Austin / 71DESIGN  
Date : 05 / 02 / 2024  
Scale : As indicated @ A1

**71DESIGN** architectural services  
Contact : Matt@71design.net  
Tel : 07866497288