

Existing north elevation
Scale 1:100 @ A1

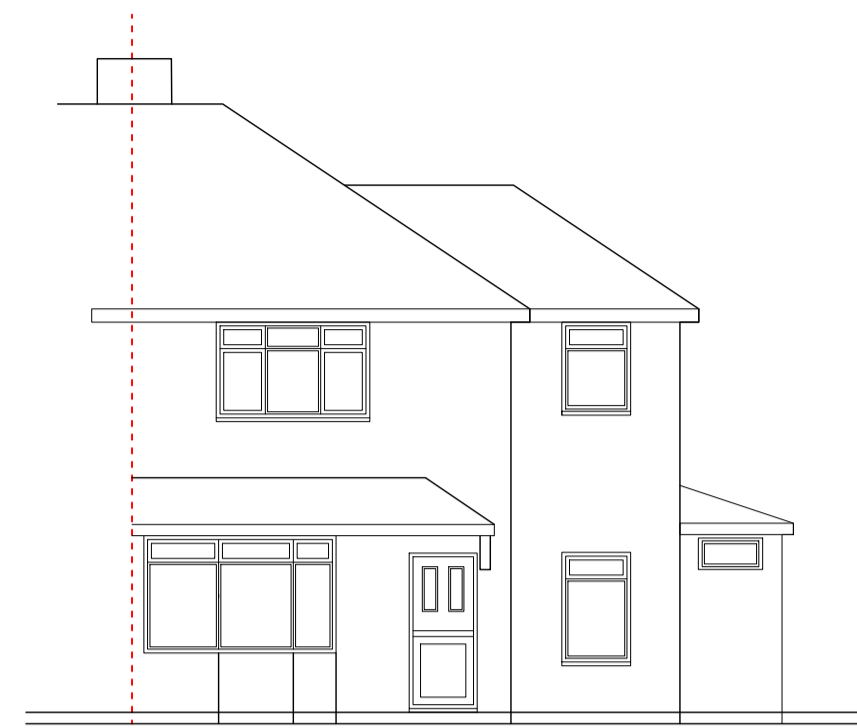

Existing west elevation
Scale 1:100 @ A1

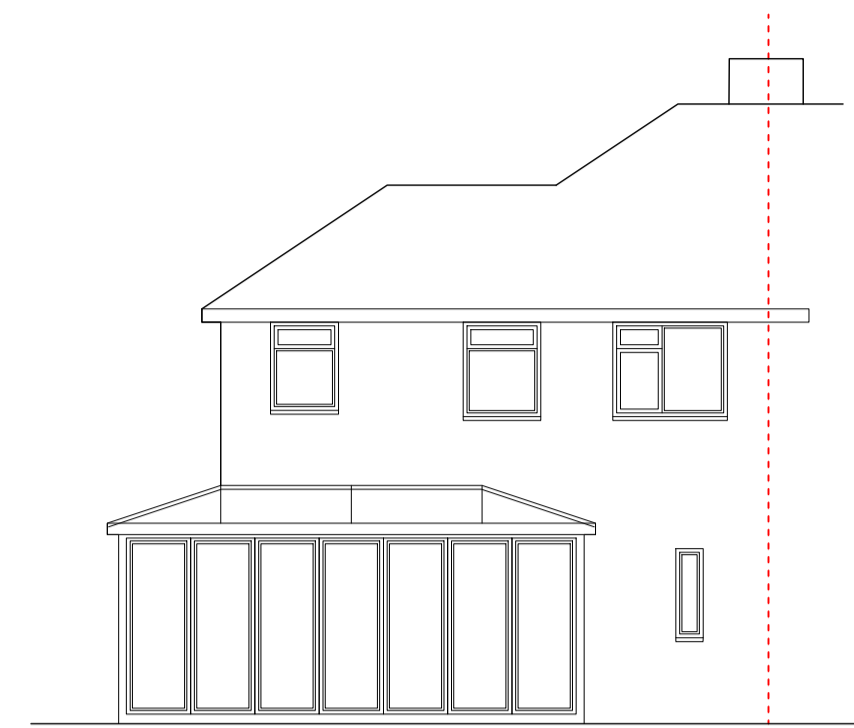

Existing east elevation
Scale 1:100 @ A1

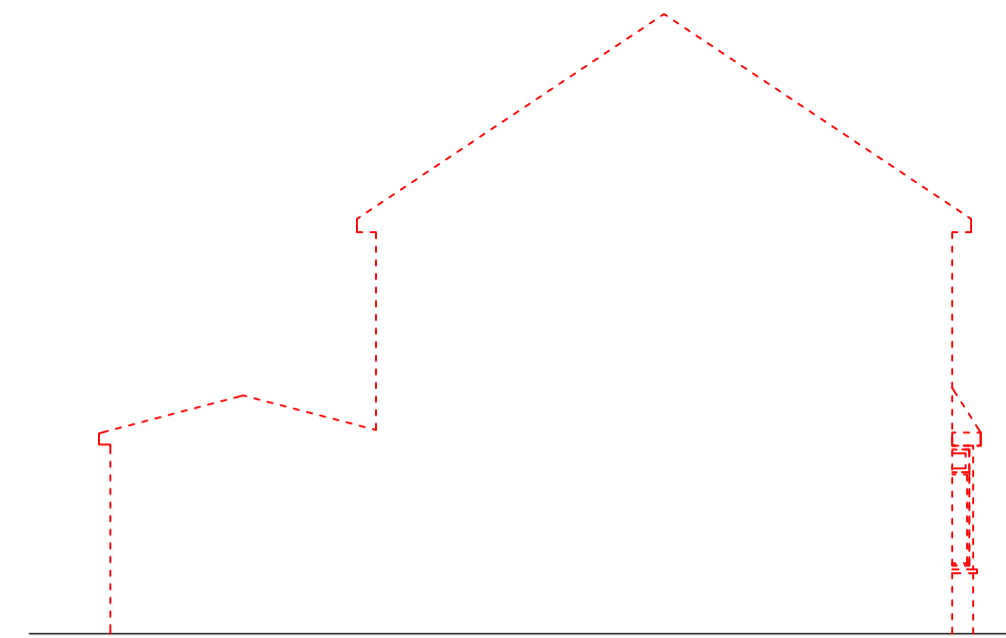

Existing south elevation
Scale 1:100 @ A1

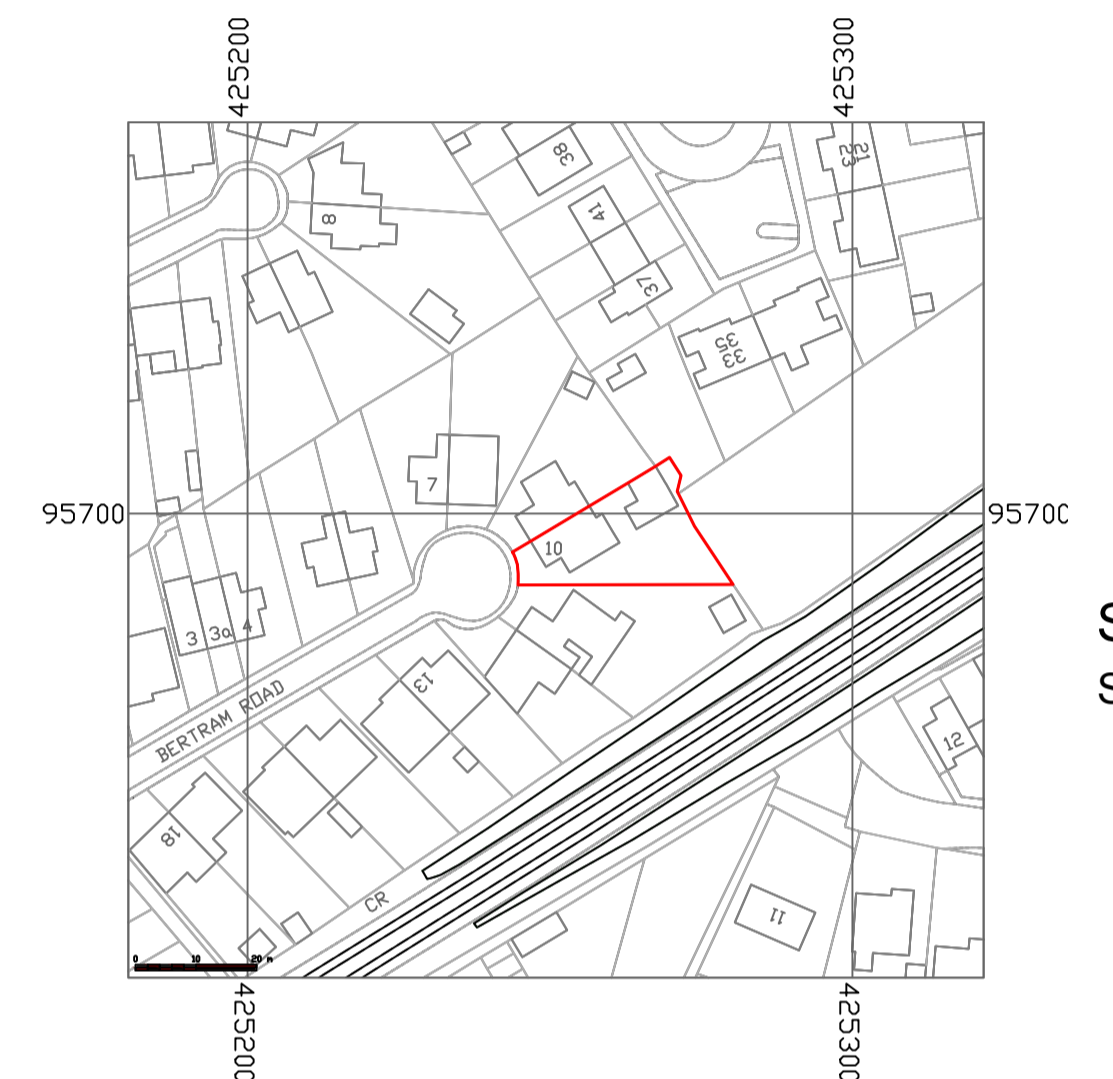

Site Location
Scale 1:1250 @ A1

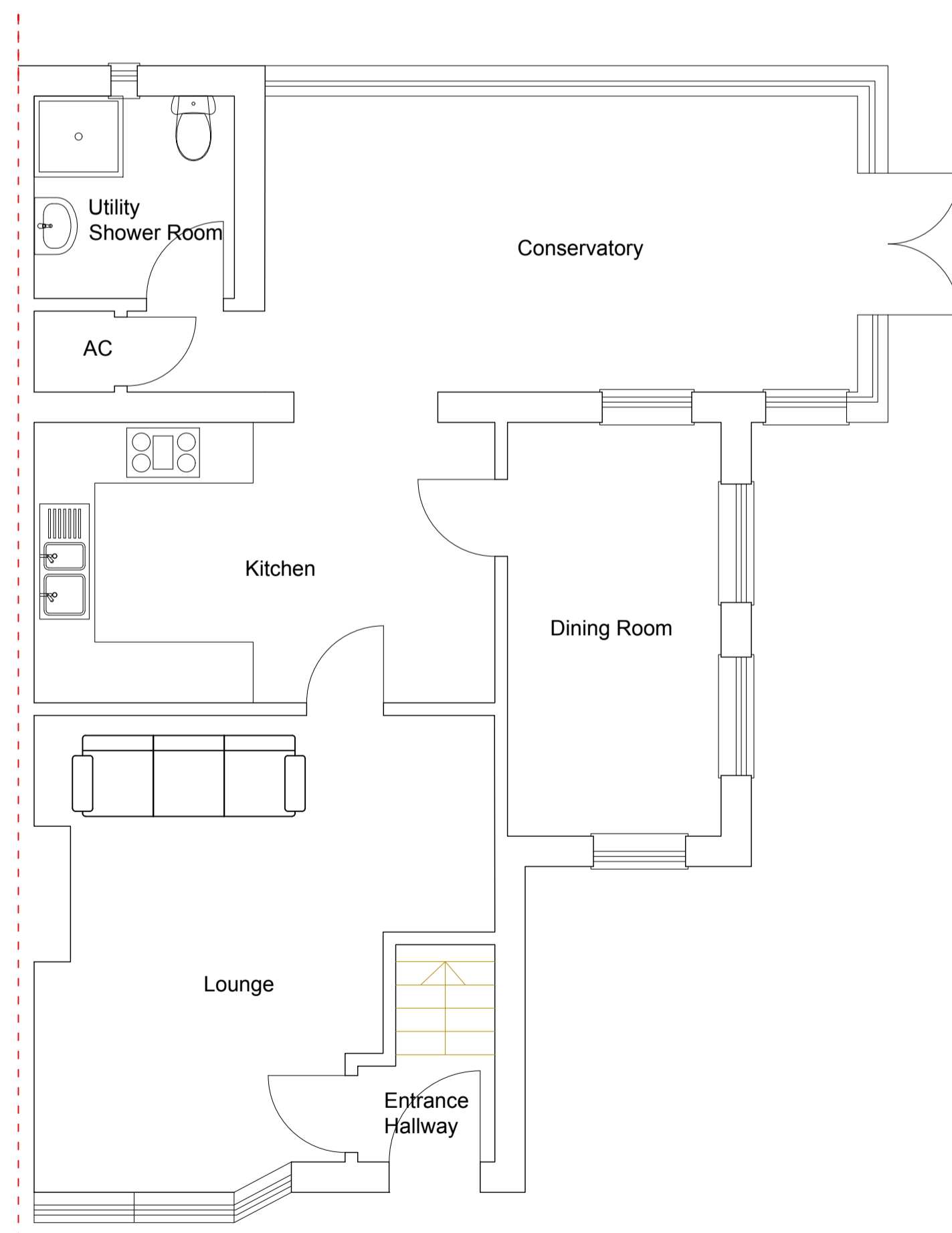

Existing ground floor
Scale 1:50 @ A1

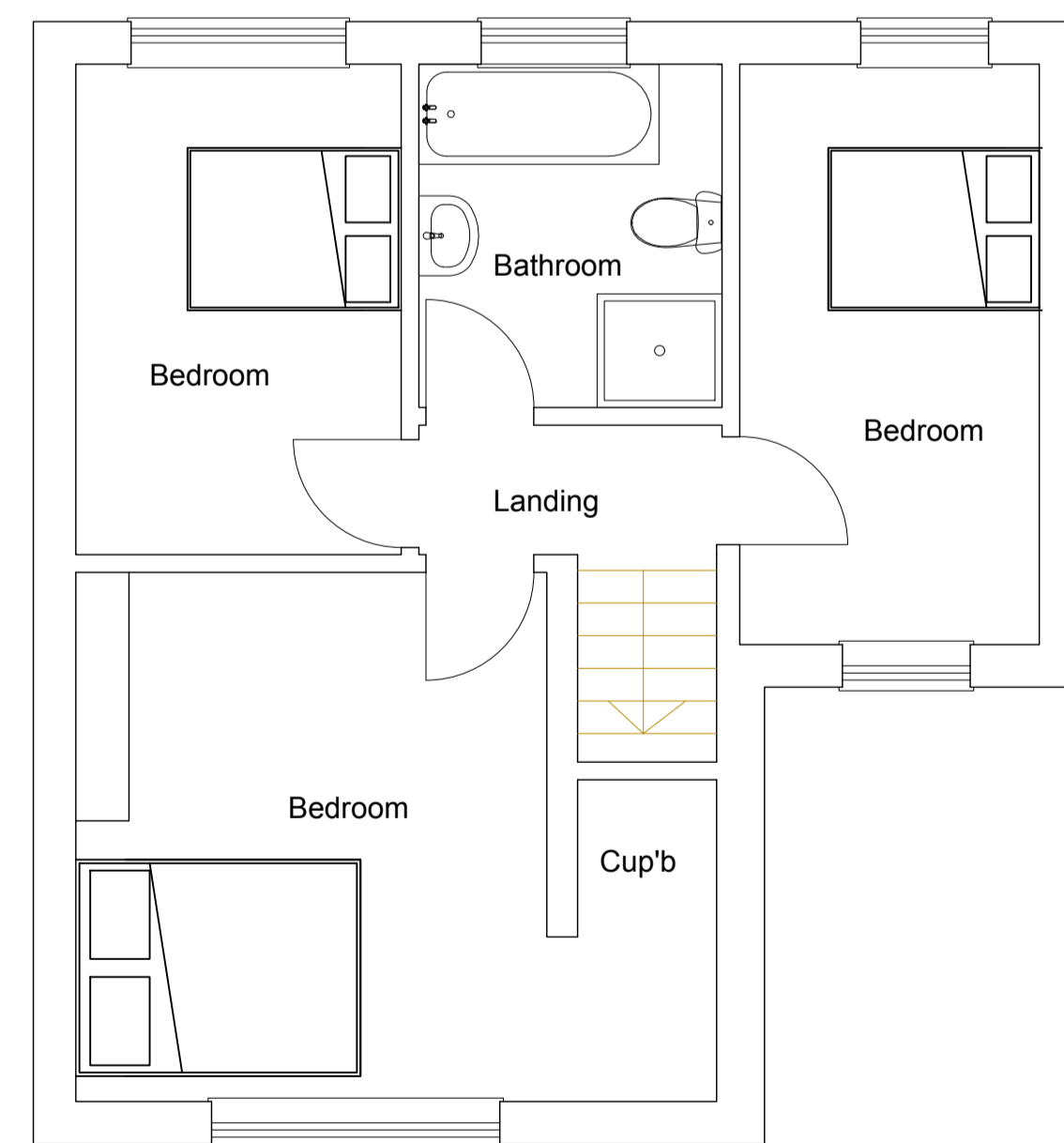

Existing first floor
Scale 1:50 @ A1

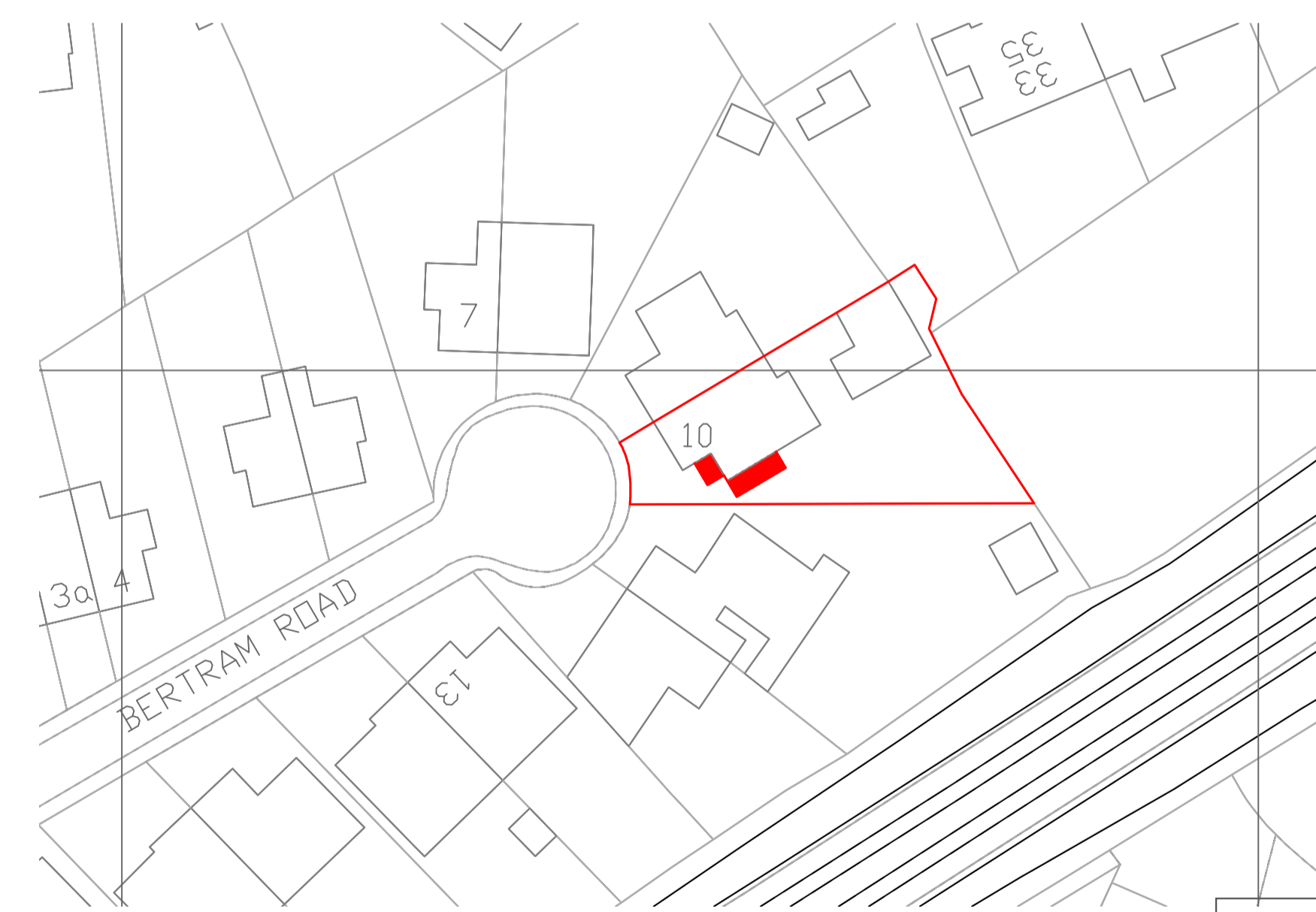

Block Plan
Scale 1:500 @ A1

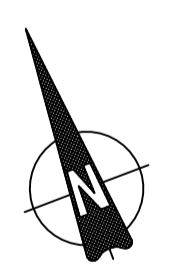

A COPYRIGHT 71D LTD. ALL RIGHTS RESERVED.
THIS DRAWING MAY NOT BE COPIED OR
RE-USED IN WHOLE OR IN PART, WITHOUT
THE WRITTEN CONSENT OF 71D LTD.
MEASUREMENTS TO CHECKED BY CONTRACTORS
ON SITE BEFORE COMMENCEMENT OF WORK.

Client : Mr & Mrs Redpath
Address : 10 Bertram Road, New Milton,
Hants BH25 5EG
Project : Extension to ground floor
Title : Existing site and plans

Drawing N.O : PL GR S1 V1 2023
Drawn By : Matthew Austin / 71DESIGN
Date : 20 / 12 / 2023
Scale : As indicated @ A1

Scale Legend

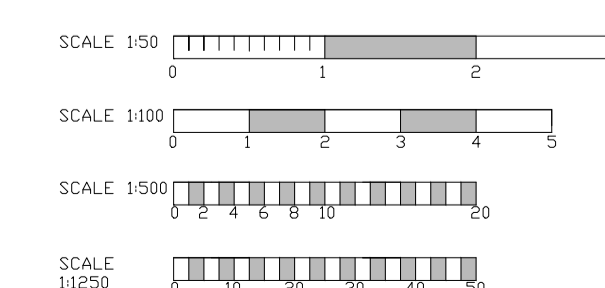

71DESIGN architectural services
Contact : Matt@71design.net
Tel : 07866497288