

PROPOSED FRONT (WEST) ELEVATION

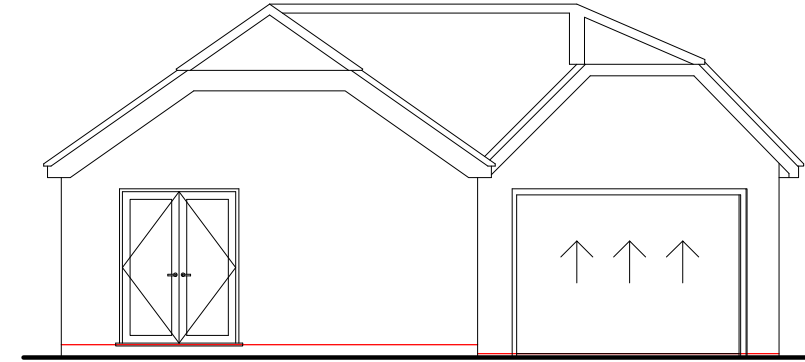

PROPOSED SIDE (SOUTH) ELEVATION

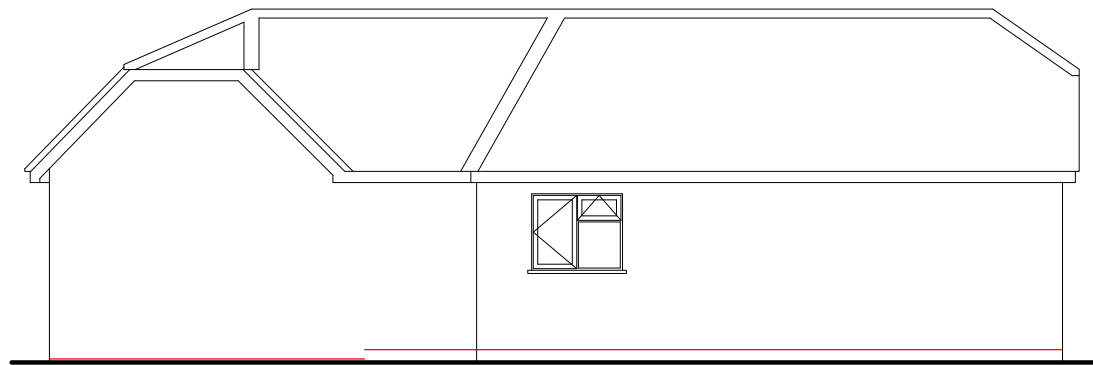

PROPOSED REAR (EAST) ELEVATION

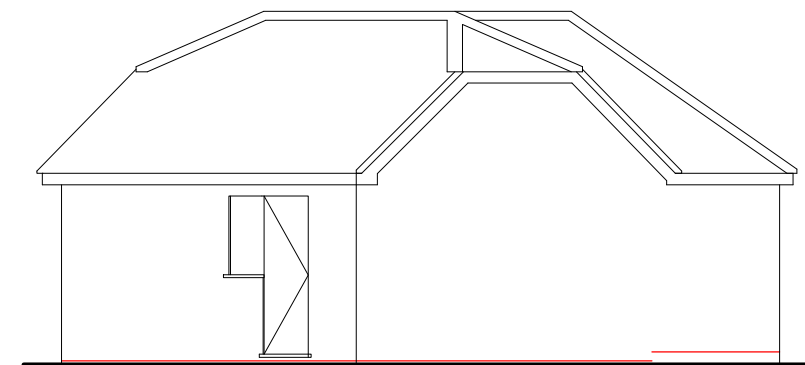

PROPOSED SIDE (NORTH) ELEVATION

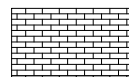

Face brickwork to match existing.

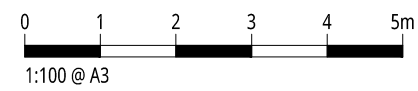

Just extension plans 18 Wavendon Avenue New Milton BH25 7LS tel 01425 613092 www.justextensionplans.co.uk	Project The Coppice Milford Road New Milton, BH25 5PW	Drawing Proposed Elevations	Drawing number	Revision
			1386/P04	--
		1:100 @ A3	Feb 2024	