

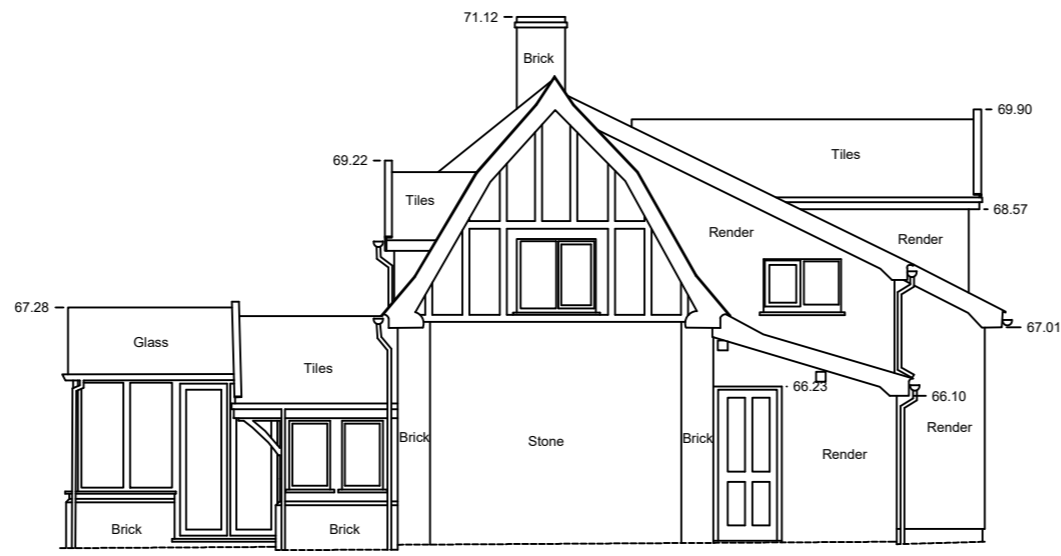

South West Elevation (Front)  
▲ Datum line 63.00m

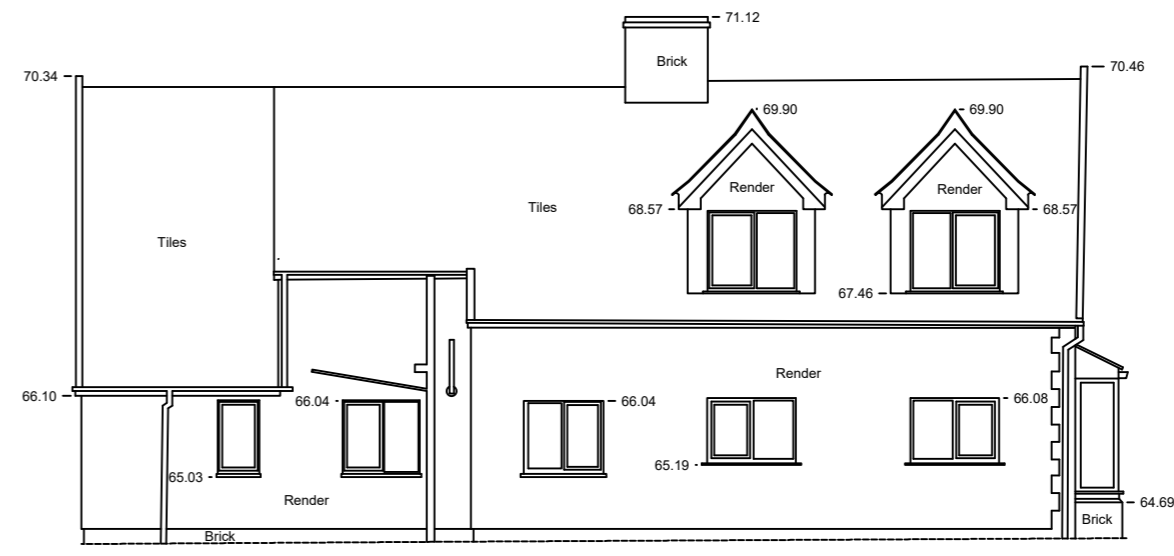

South East Elevation  
▲ Datum line 63.00m



North East Elevation  
▲ Datum line 63.00m

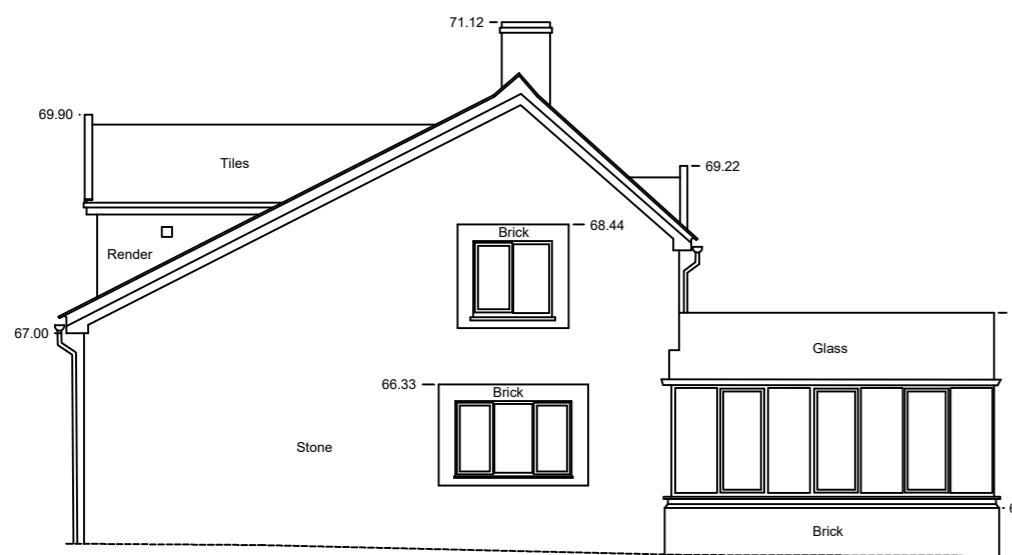

North West Elevation  
▲ Datum line 63.00m

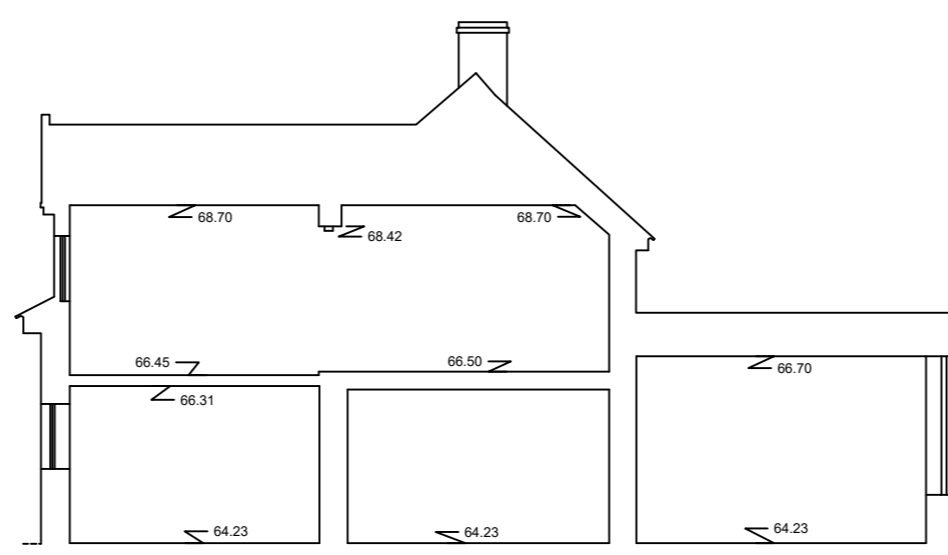

Section A-A  
▲ Datum line 63.00m

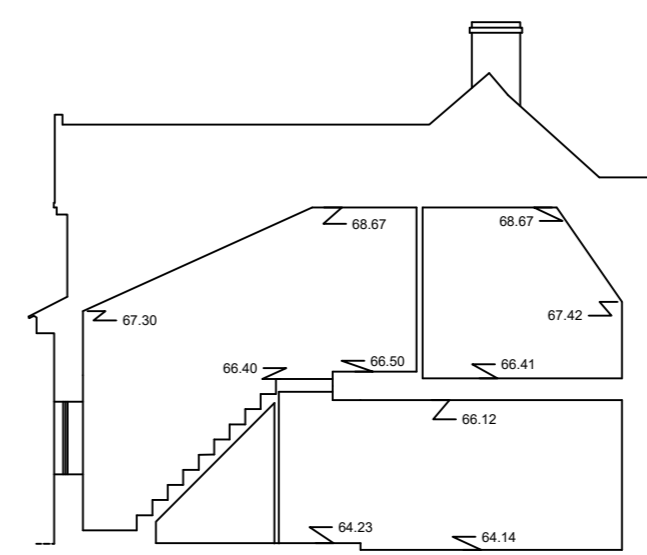

Section B-B  
▲ Datum line 63.00m

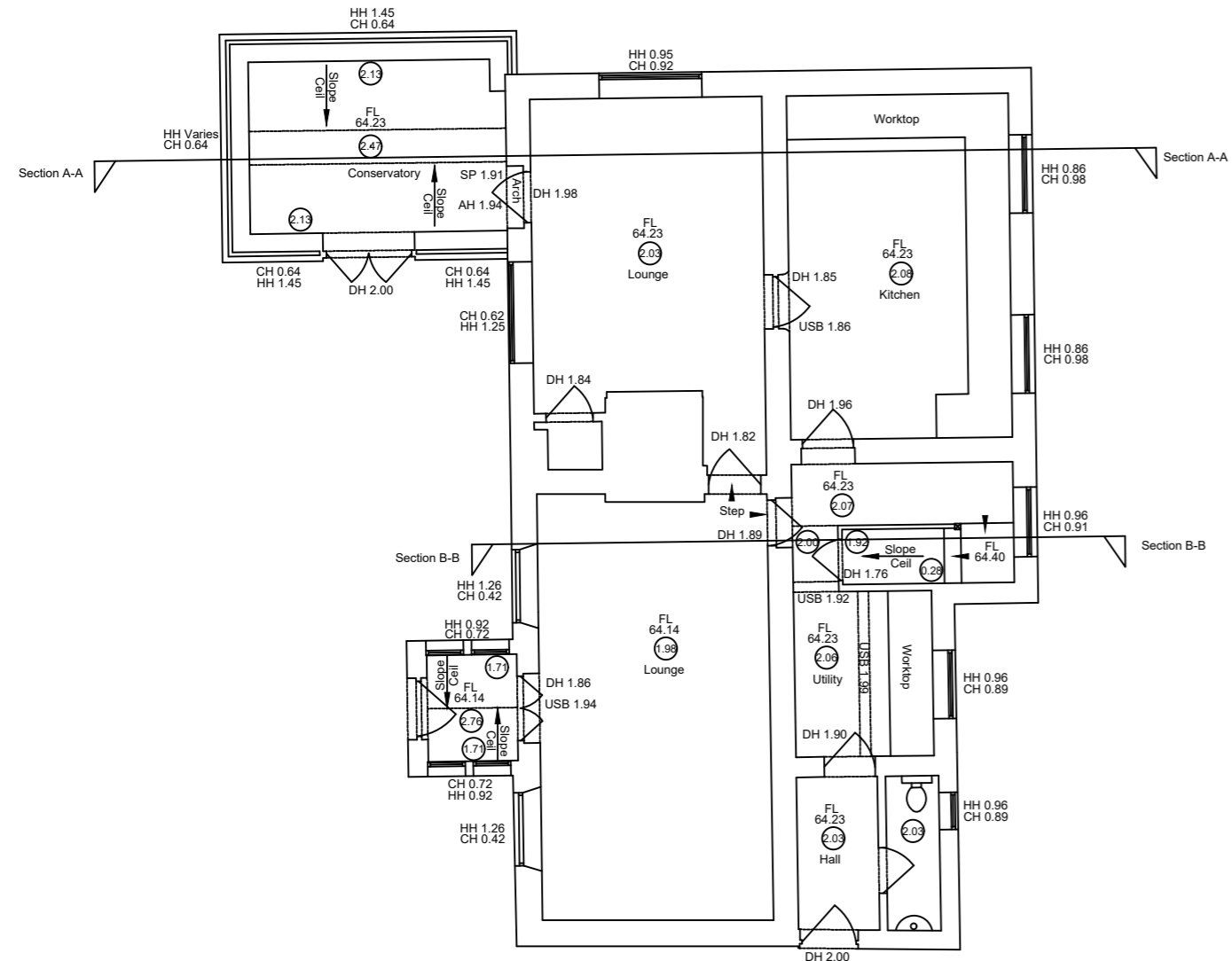

Ground floor plan

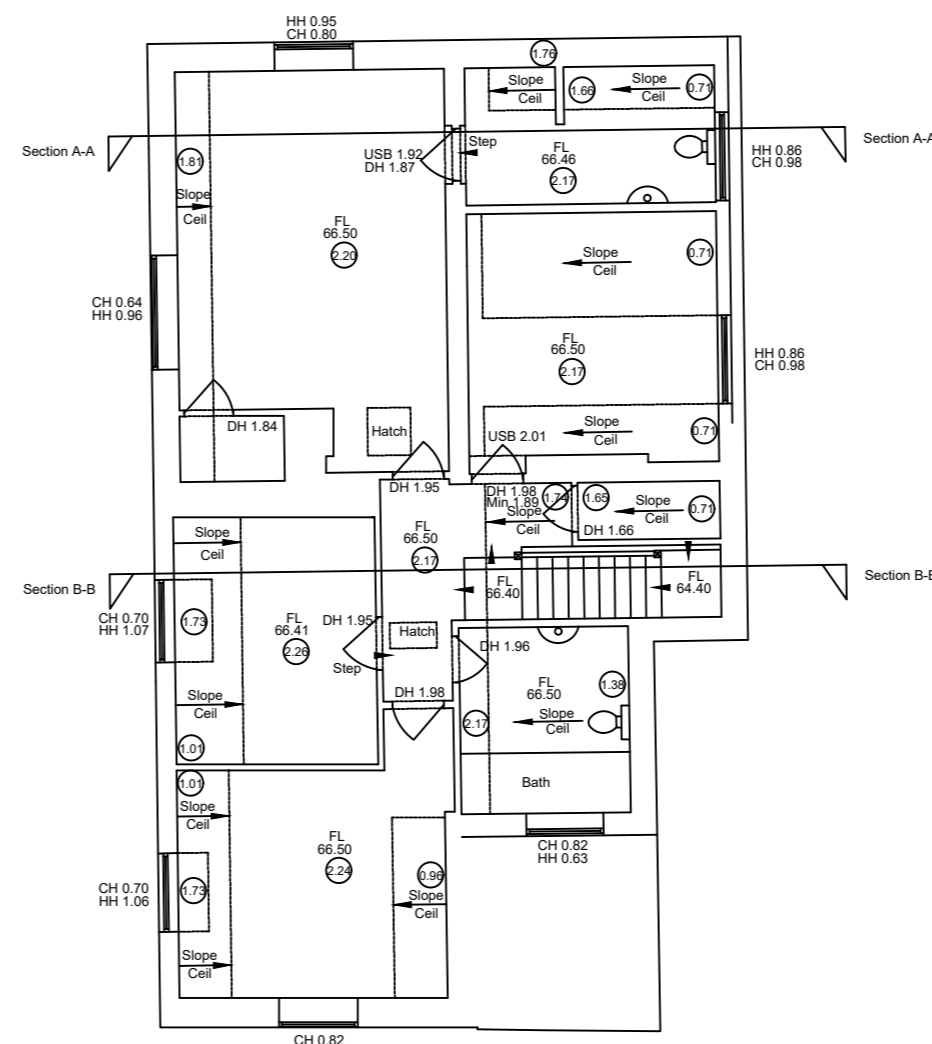

First floor plan

**General**  
The contractor must check and verify all site and building dimensions, levels, utilities and drainage details and connections prior to commencing work. Any errors or discrepancies must be notified to Alpha Surveys immediately.  
The accuracy of the digital data is the same as the plotting scale implies. All dimensions are in metres unless otherwise stated.  
The survey control listed is only to be used for topographical surveys at the stated scale. All control must be checked and verified prior to use. Please do not scale from this drawing.  
© Alpha Surveys holds all copyright information.

Control Table				
Control ID	Easting	Northing	Elevation	Description

**SURVEY GRID AND LEVEL DATUM**  
The level datum established for this survey is related to OSGB36-15 (OS) using Leica GPS.

REV	DESCRIPTION	DRAWN	DATE

SITE ADDRESS <b>MAY COTTAGE, SCHOOL LANE, GT BARTON, BURY ST EDMUNDS, SUFFOLK, IP31 2RQ.</b>				
DRAWING DESCRIPTION <b>MEASURED BUILDING SURVEY</b>				
CLIENT <b>MR &amp; MRS A STUPAK</b>				
SURVEYOR <b>TJF</b>	SURVEY DATE <b>24.05.2021</b>	DWG STATUS <b>FINAL</b>	REVISION <b>-</b>	ISSUE DATE <b>28.05.2021</b>
DRAWING NUMBER <b>AS1481-02</b>				SCALE <b>1:100-A2</b>

**Alpha Surveys**

Tel No: 01359 232649  
Mob No: 07775 847287  
alphasurveys@outlook.com  
Topographical Surveys - Measured Building Surveys