

east elevation as existing 1:100

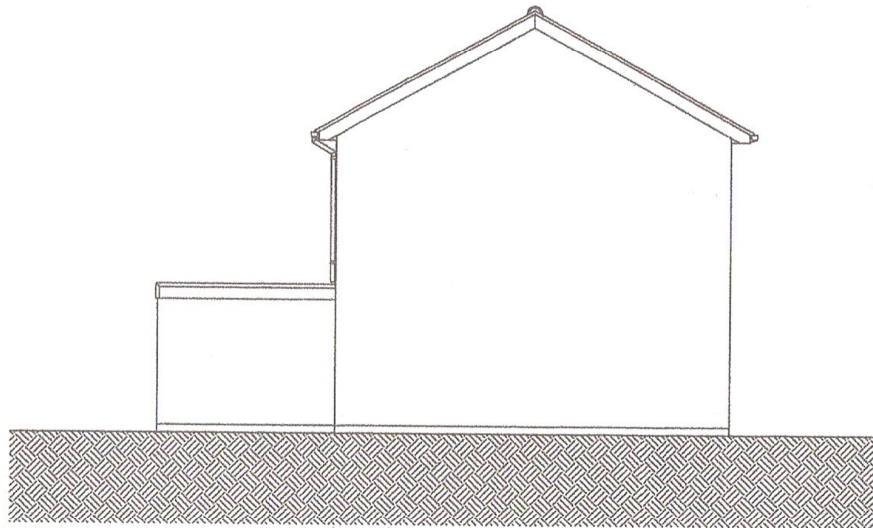

south elevation as existing 1:100



west elevation as existing 1:100

C. F. Hancox
27 Sheraton Drive Kidderminster
DY10 3QR. Tel: 01562 753905.

6th February 2024.

Taken from drawing 06/2021/05a
dated Jun 21

Scale 1:100

Approved Ref: 21/0698/HOU