

NOTES

All dimensions and levels to be checked by Contractor and verified before work commences. dimensions must be not be taken from drawings.

Copyright reserved.

EC REGULATIONS - GENERAL NOTE
 The drawings are prepared in accordance with the standards or to specific manufacturer's products or trade names. This is intended to indicate a minimum acceptable standard of workmanship. The drawings are not intended to be used as supporting evidence shall be produced at tender stage to confirm fitness for purpose.

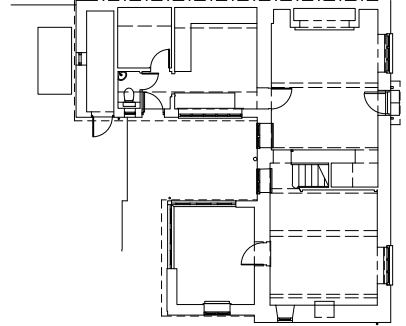
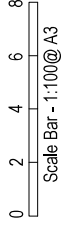

Ground Floor

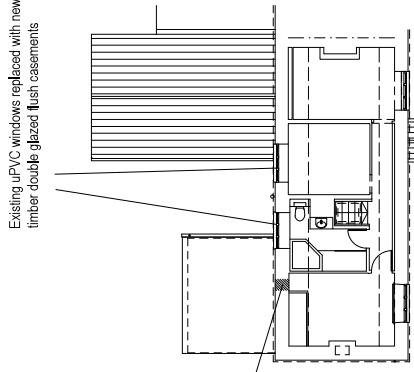

First Floor

Existing uPVC windows replaced with new timber double glazed flush casements

Existing window infilled with matching stonework to existing walls, using a lime mortar bedding and pointing

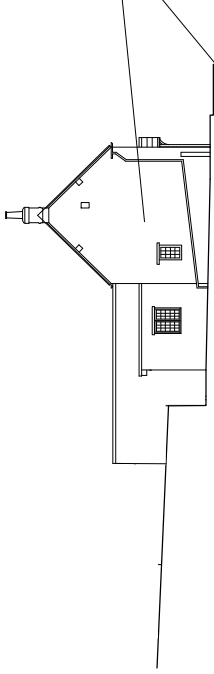

Side Elevation

Repointing of existing stone rubble walls with a 1:4 mortar mix.

- 1 part NHL 3.5 lime
- 2 parts sharp sand
- 2 parts builders sand

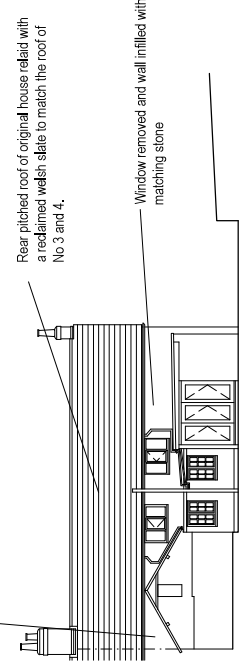

Rear Elevation

Rear pitched roof of original house relaid with a reclaimed welsh slate to match the roof of No 3 and 4.

Window removed and wall infilled with matching stone

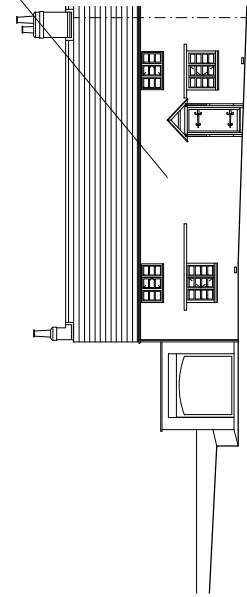

Front Elevation

PLANNING

PL	Planning	12.12.2020
revisions		

PROJECT
 1-2 Main Street
 Stratstone, Buckingham
 MK18 5LX

PROPOSED PLANS AND ELEVATIONS

Scale	Date	Priority	Drawn By
1:100	12th Dec 2023	NEM	
Rev No.	Rev's	Rev's	Rev's
20001	PL-04		