

EXISTING

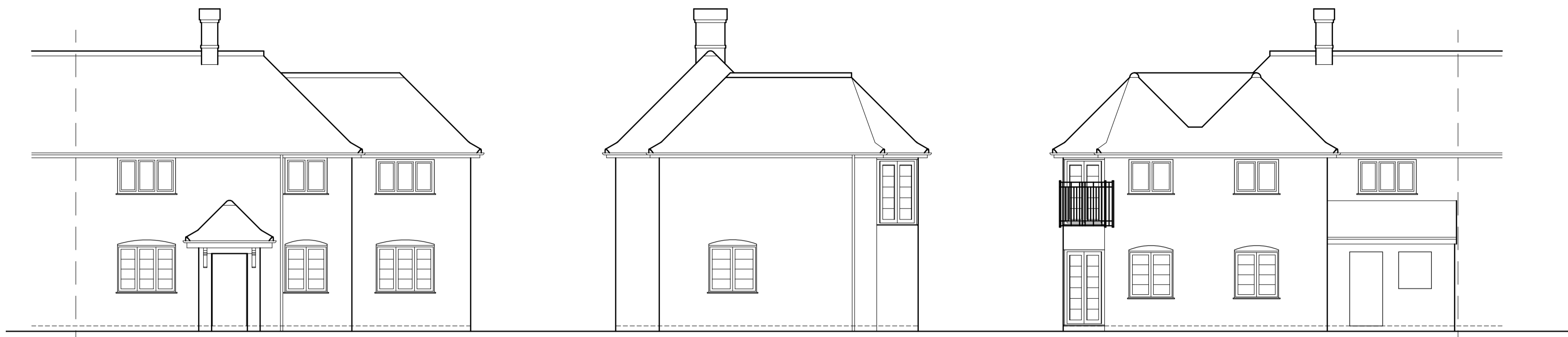

FRONT ELEVATION

RH ELEVATION

REAR ELEVATION



PROPOSED

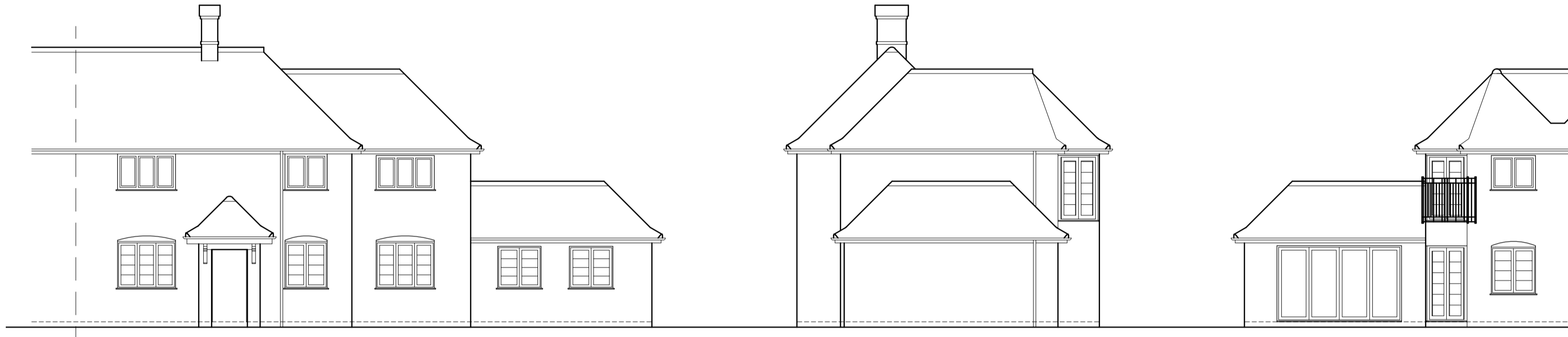

FRONT ELEVATION

RH ELEVATION

REAR ELEVATION

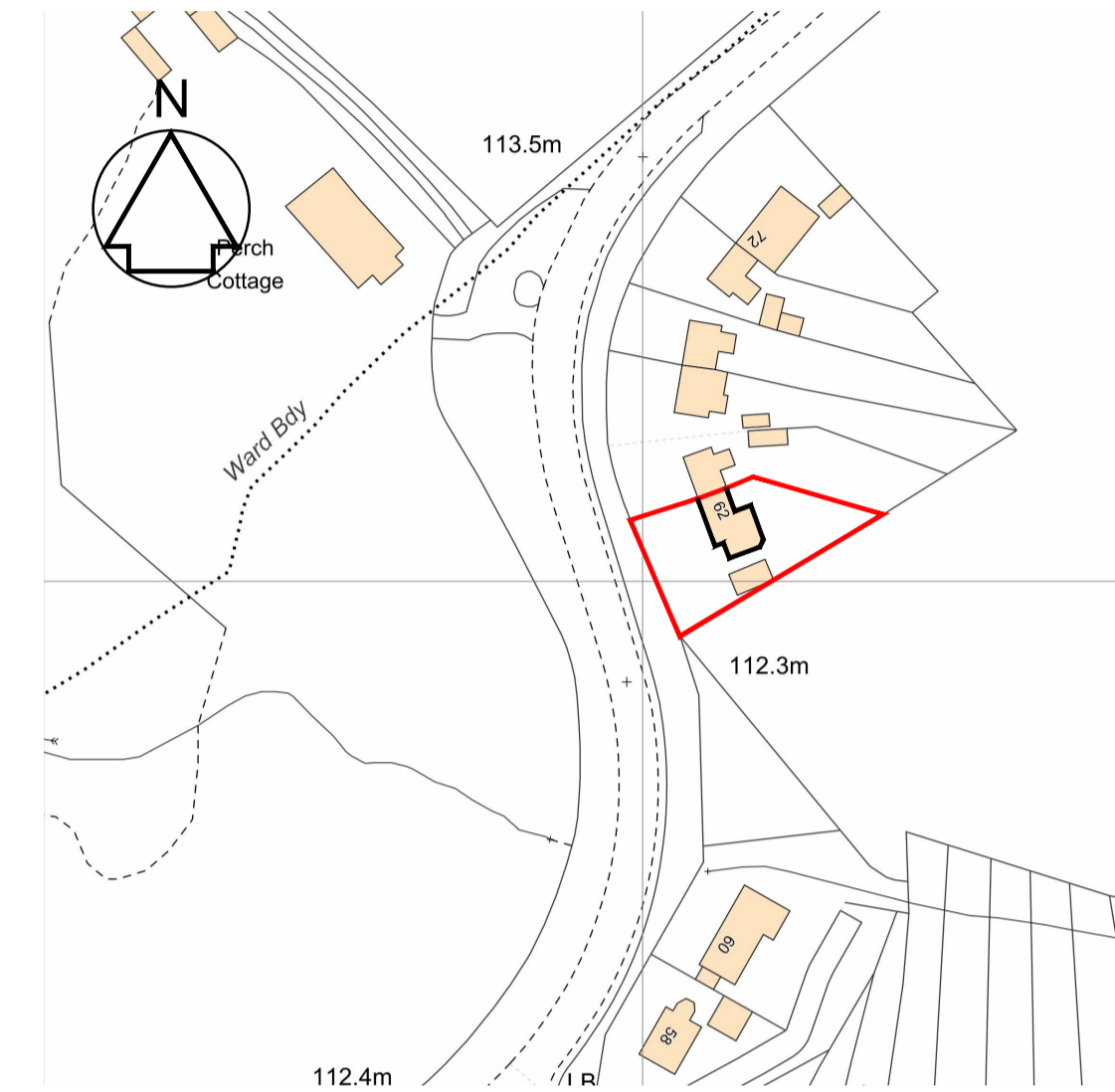

LOCATION PLAN 1:1250

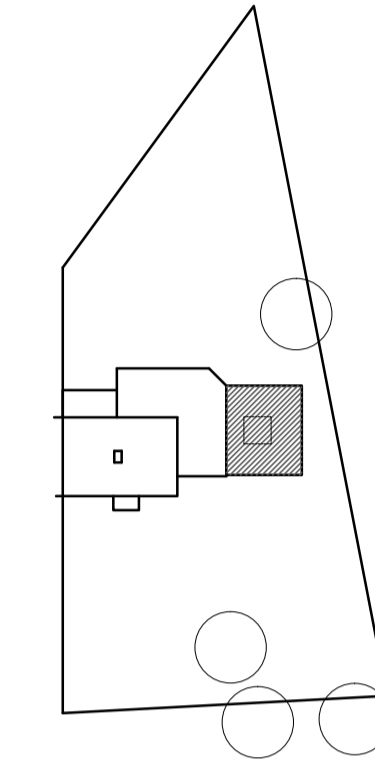

SITE PLAN 1:500

EXISTING

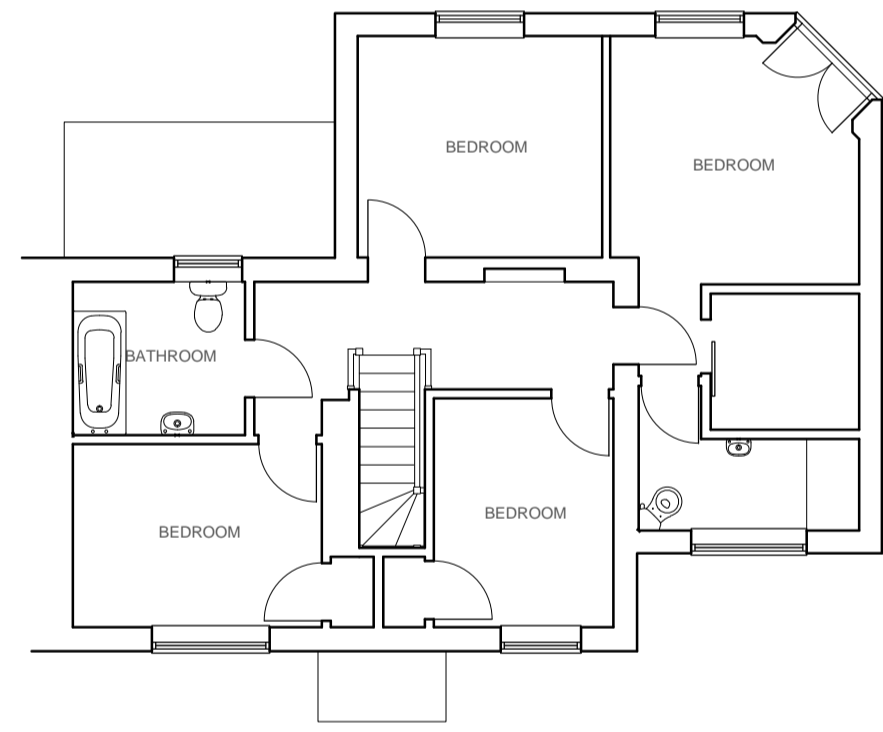

FIRST FLOOR

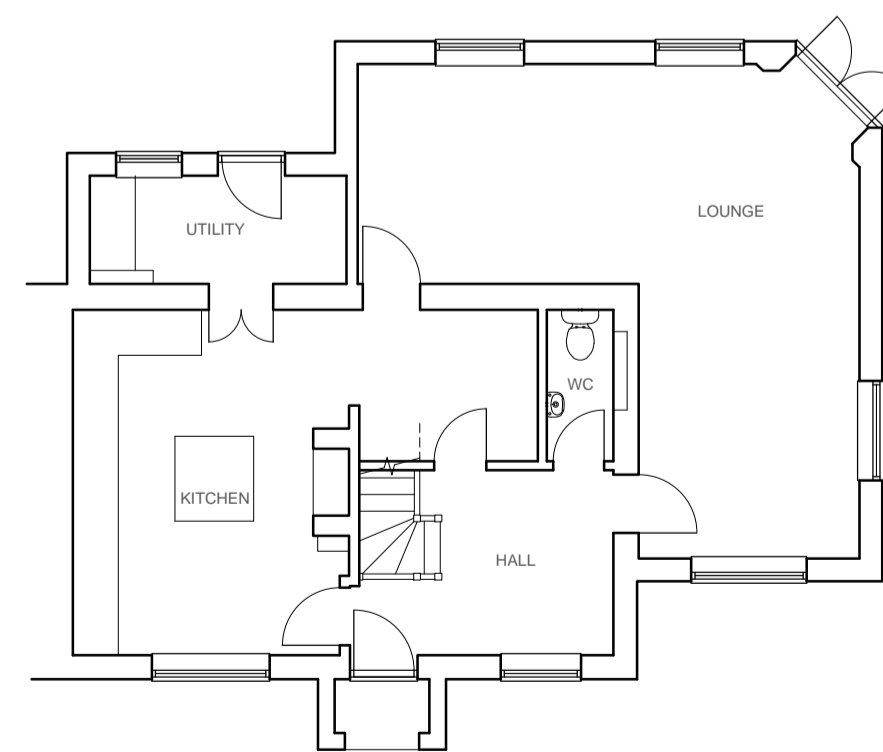

GROUND FLOOR

PROPOSED

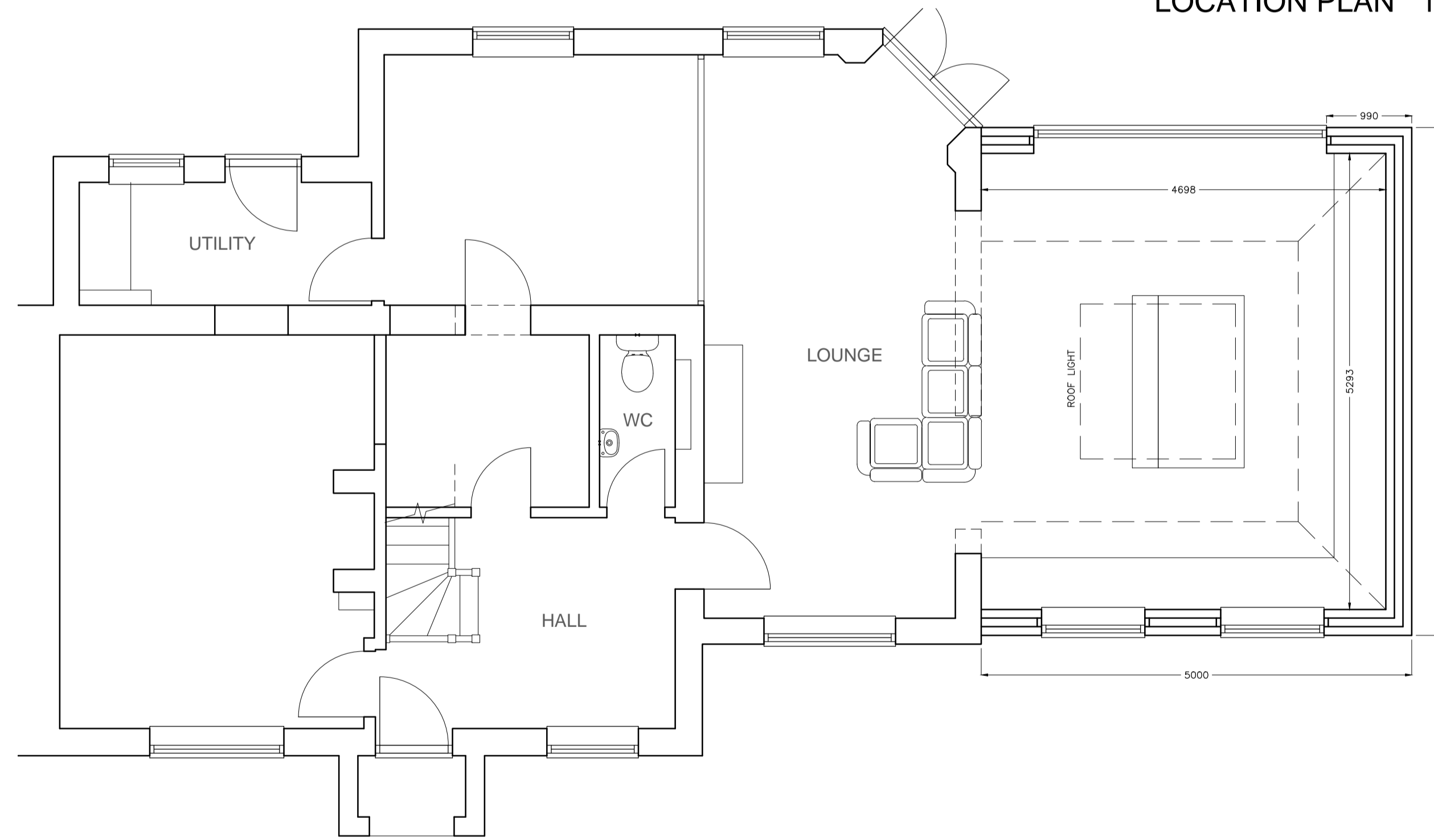

GROUND FLOOR

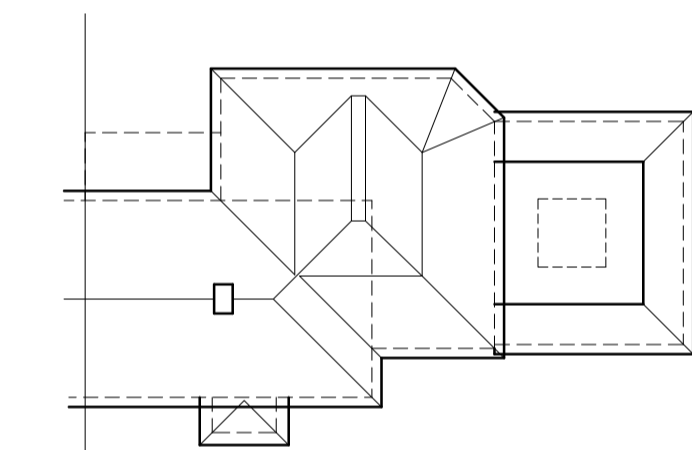

PROPOSED ROOF PLAN 1:200

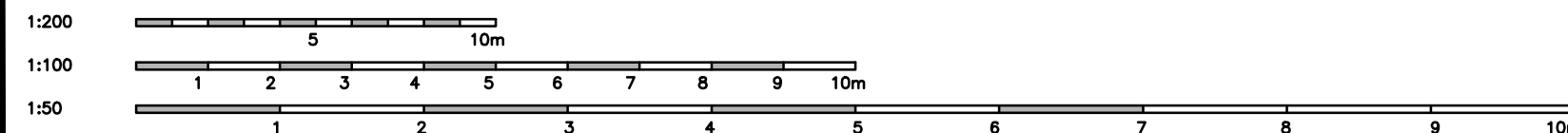

SUBJECT TO BUILDING CONTROL APPROVAL

<b>extensiondesigns</b> Architectural & CAD services Extension Designs Limited 7 Bishops Meadow, Birtton, Aylesbury, Bucks HP22 5EF m: 07973 501676	
Client	Mr A Wright
Address	62 Halton Lane Wendover Bucks HP22 6AZ
Proposal	Single storey side extension and internal alterations
Details	Existing and proposed elevations
Drawing No.	EDL2327-01
Date	23 December 2023
Drawn	ACS
Scale	1:50, 1:100
Revision	B