



FRONT



SIDE



REAR

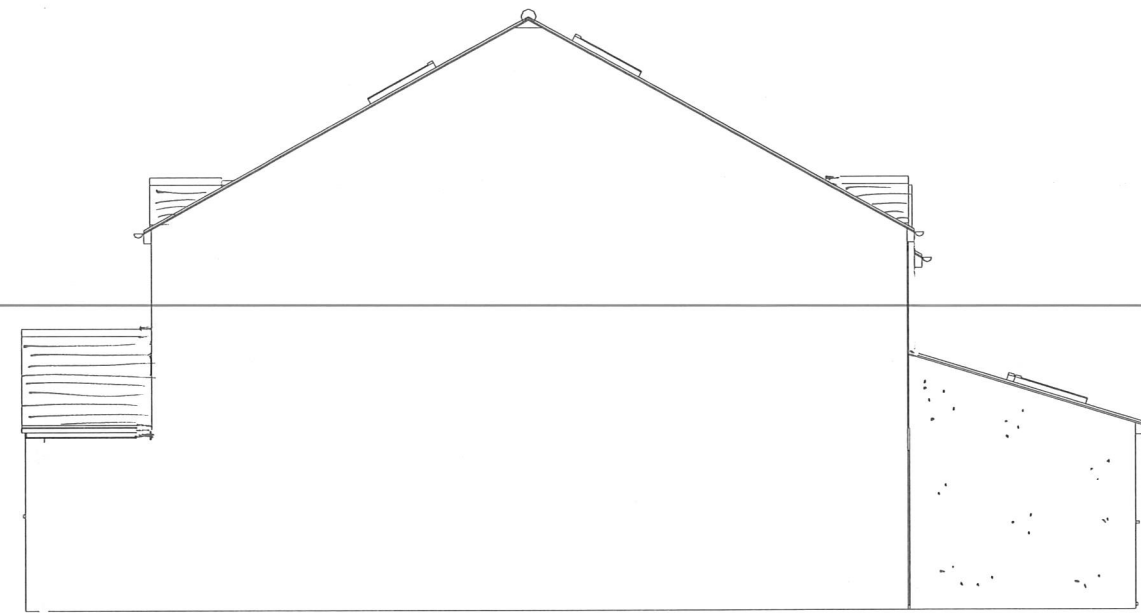

SIDE



**Apex Construction**

3 St Swithuns road

Owner: Mr & Mrs Griffin

28 Badgers Walk, Oxford

Project: Proposed extension

Proposed

Component: Section Z--Z

Note:

Plan-No.: 8

Scale: 1 : 100

Date: 23/01/2024