

EXISTING NORTH ELEVATION
MEMORIAL GARDEN

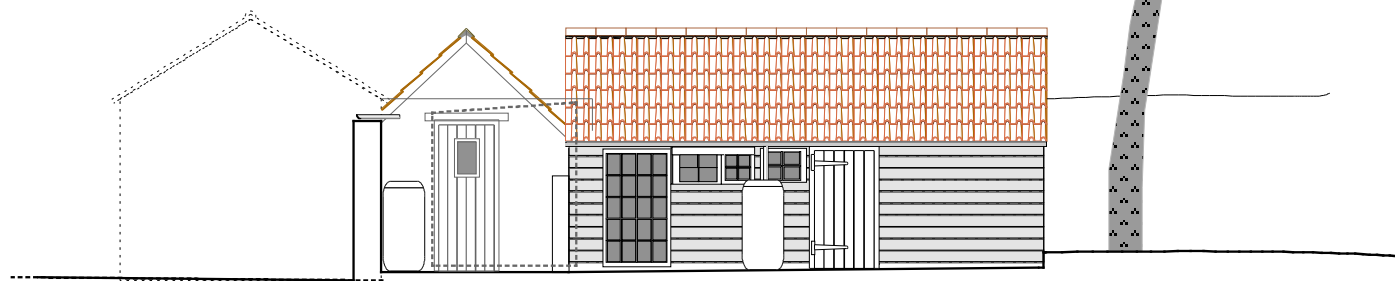

EXISTING SOUTH ELEVATION

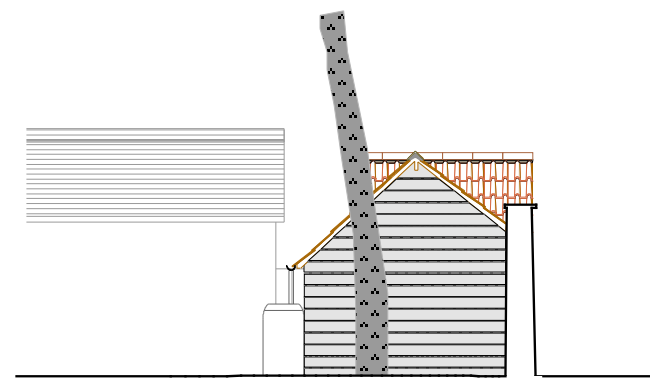

EXISTING EAST ELEVATION

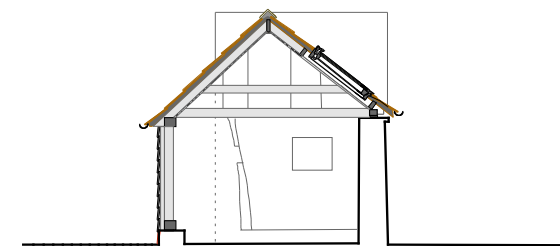

EXISTING SECTION

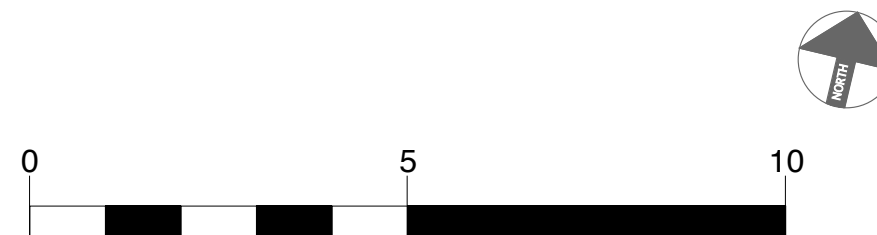
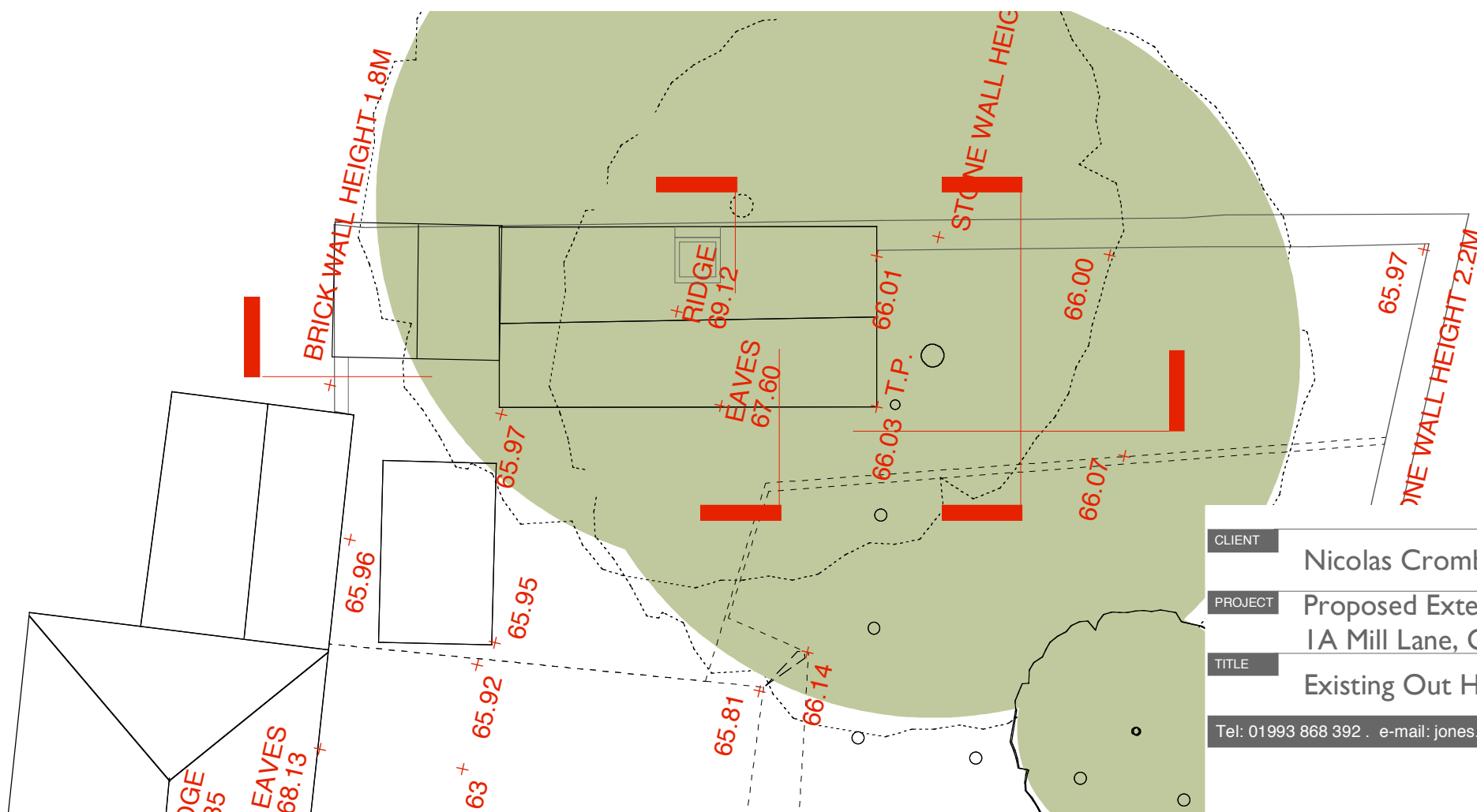

| | | | | | | | | |
|--|---|---|------------|--------|--------|------------|-------|--|
| CLIENT | Nicolas Crombie | DATE | Dec 2021 | JOB NO | 57-021 | DRAWING NO | 012 B | |
| PROJECT | Proposed Extension and Reordering 1A Mill Lane, Old Marston, Oxford. | SCALE | 1:100 @ A3 | DRAWN | SMJ | | | |
| TITLE | Existing Out House Elevations and Plans | JONES.S.M. © 2012 | | | | | | |
| Tel: 01993 868 392 . e-mail: jones.simon.marc@btinternet.com | | <small>CHERRY COTTAGE, WILCOTE RIDING, FINSTOCK, CHIPPING NORTON, OXFORDSHIRE, OX7 3BZ.</small> | | | | | | |