

PROPOSED NORTH SECTION ELEVATION

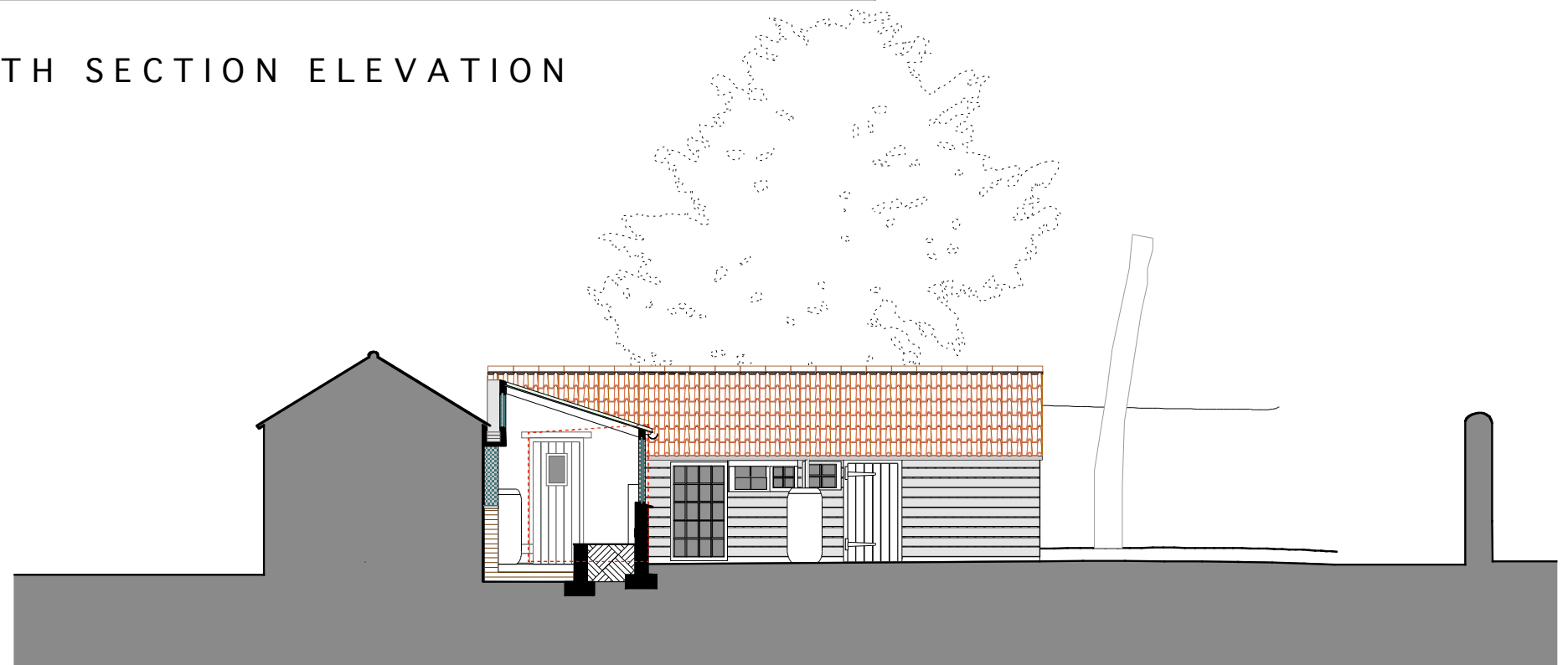

PROPOSED SOUTH SECTION ELEVATION

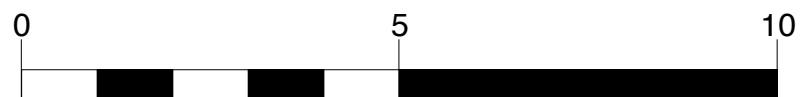

CLIENT	Nicolas Crombie	DATE	May 2022	JOB NO	57-021	DRAWING NO	070 B
PROJECT	Proposed Extension and Reordering 1A Mill Lane, Old Marston, Oxford.	SCALE	1:100 @ A3	DRAWN	SMJ		
TITLE	Proposed North and South Section Elevation.					JONES.S.M. © 2012	
Tel: 01993 868 392 . e-mail: jones.simon.marc@btinternet.com						CHERRY COTTAGE, WILCOTE RIDING, FINSTOCK, CHIPPING NORTON, OXFORDSHIRE, OX7 3BZ .	