

GROUND FLOOR PLAN AS EXISTING

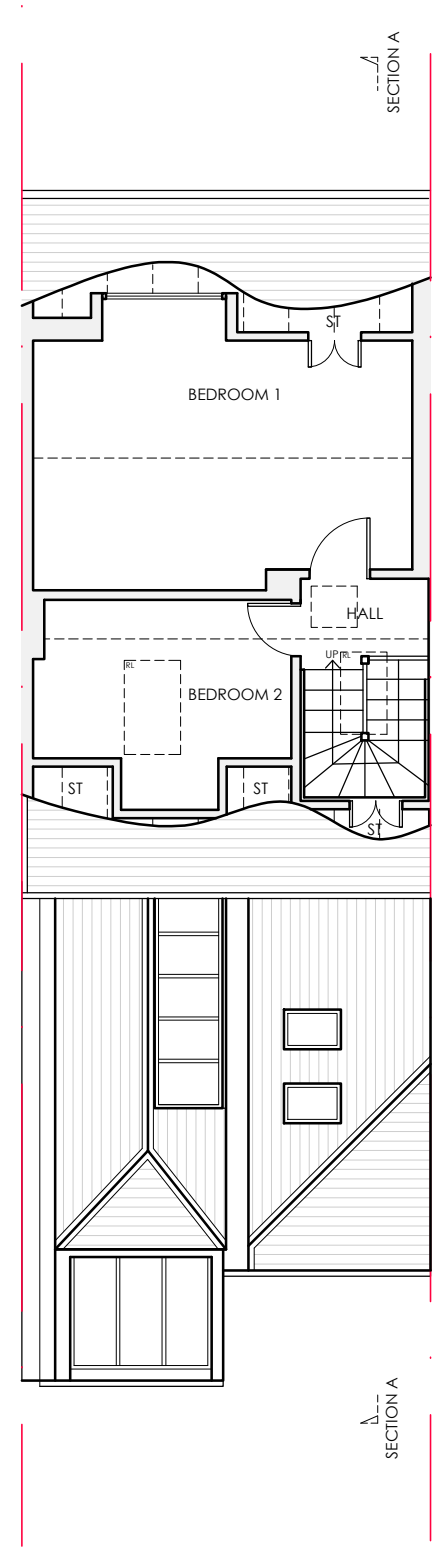

FIRST FLOOR PLAN AS EXISTING

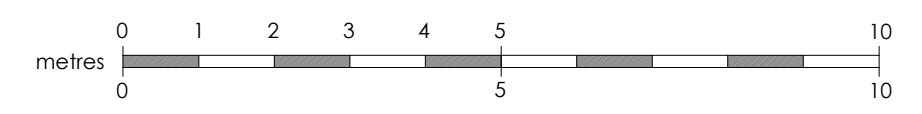

Glasgow: Clydeaway House, 813 South Street, G14 0BX Edinburgh: 38 Bridge Road, Colinton, EH13 0LQ		t: 0141 438 0062 t: 0131 600 0668		e: mail@karenparryarchitect.com		karen parry architects LTD	
location 12 LIME STREET			drawing title EXISTING PLANS				
client KATIE BALLANTYNE			date 30/06/23		scale 1:100 @ A3		drawing no. 04
project EXTENSION AND INTERNAL ALTERATIONS							