

FRONT ELEVATION AS EXISTING

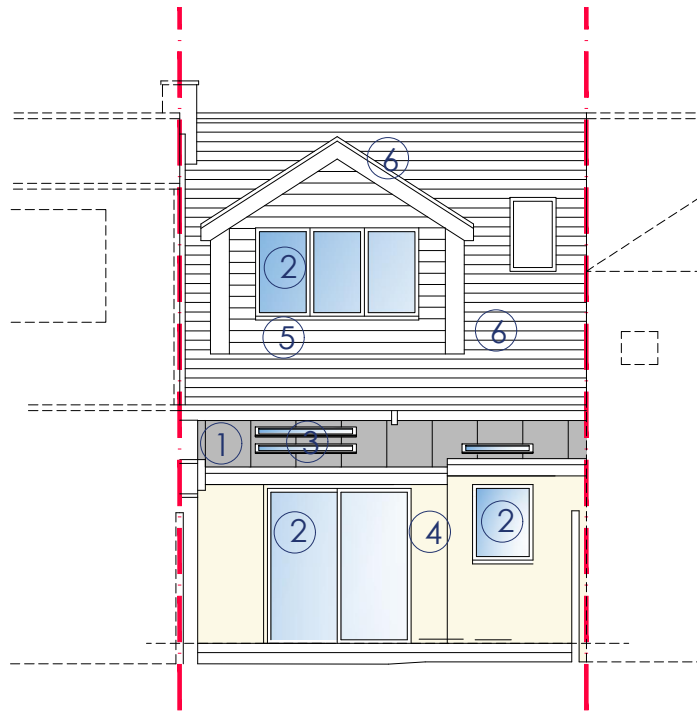

REAR ELEVATION AS PROPOSED

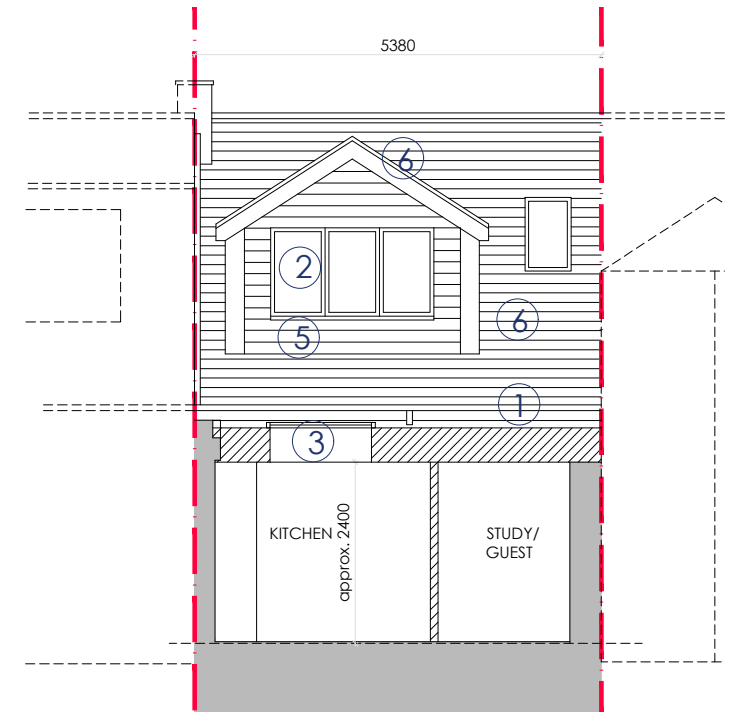

SECTION BB AS PROPOSED

EXISTING MATERIALS KEY

- ① PAINTED STONE
- ② SLATE
- ③ CLADDING BOARD
- ④ EXISTING WINDOWS AND DOORS
- ⑤ CONSERVATORY ROOF
- ⑥ ROOFLIGHT

MATERIALS KEY

- ① LOW PITCH, PROFILED ZINC ROOF
- ② ALUMINIUM FRAMED WINDOWS AND DOORS
- ③ ROOFLIGHT
- ④ SMOOTH RENDER (OFF WHITE)
- ⑤ BROWN TIMBER CLADDING BOARD TO MATCH EXISTING
- ⑥ SLATE TO MATCH EXISTING

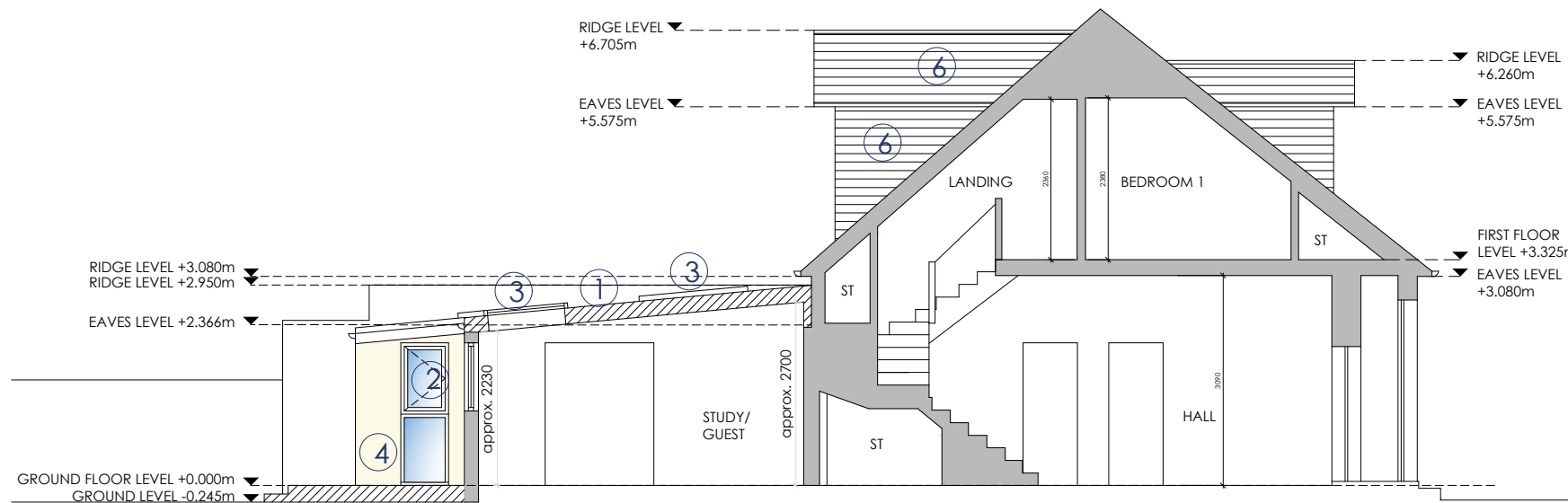

SECTION AA AS PROPOSED

REV E: 29.01.2024 : REAR DORMER UPDATED  
 REV D: 11.01.2024 : WINDOW ADDED TO DINING AREA, EXISTING SLATES REPLACED WITH SLATES TO MATCH EXISTING.  
 REV C: 08.01.2024 : MATERIALS KEY UPDATED.  
 REV B: 09.11.2023 : MINOR ADJUSTMENTS FOR PLANNING APPLICATION.  
 REV A: 01.11.2023 : MINOR ADJUSTMENTS FOR PLANNING APPLICATION.

Glasgow: Clydeaway House, 813 South Street, G14 0BX Edinburgh: 38 Bridge Road, Colinton, EH13 0LQ		t: 0141 438 0062 t: 0131 600 0668	e: mail@karenparryarchitect.com	<b>karen parry architects LTD</b>	
location	12 LIME STREET		drawing title PROPOSED ELEVATIONS & SECTIONS		
client	KATIE BALLANTYNE		date	scale	drawing no.
project	EXTENSION AND INTERNAL ALTERATIONS		27/10/23	1:100 @ A3	07-E

