

EAST ELEVATION AS PROPOSED

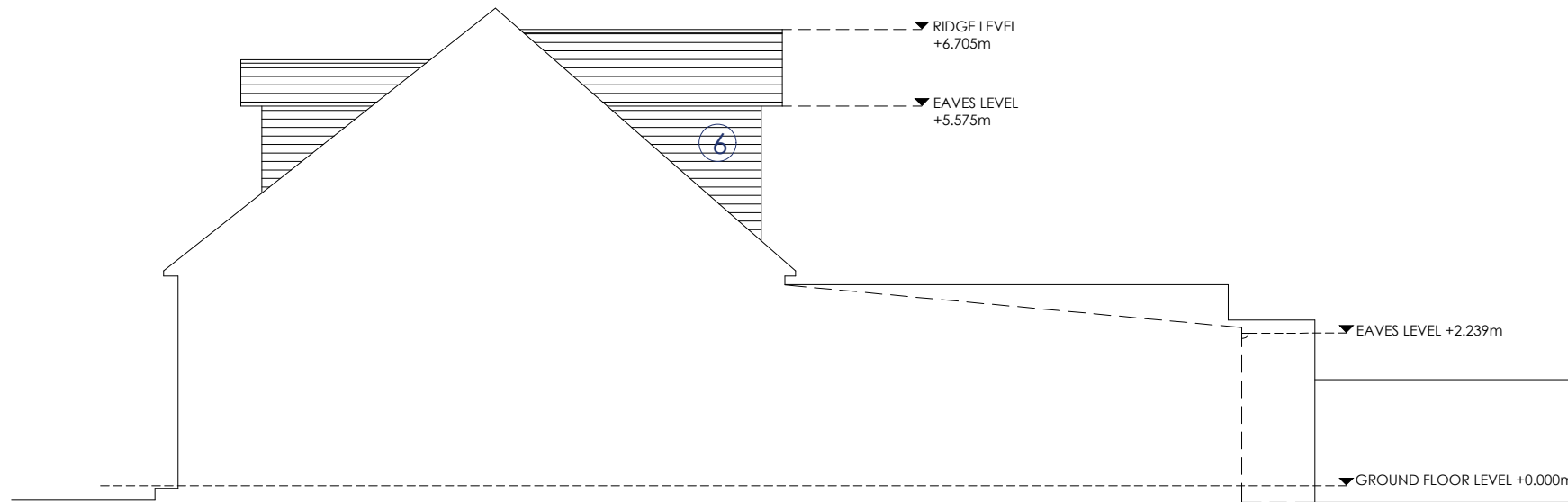

WEST ELEVATION AS PROPOSED

**MATERIALS KEY**

- ① LOW PITCH, PROFILED ZINC ROOF
- ② ALUMINIUM FRAMED WINDOWS AND DOORS
- ③ ROOFLIGHT
- ④ SMOOTH RENDER (OFF WHITE)
- ⑤ BROWN TIMBER CLADDING BOARD TO MATCH EXISTING
- ⑥ SLATE TO MATCH EXISTING

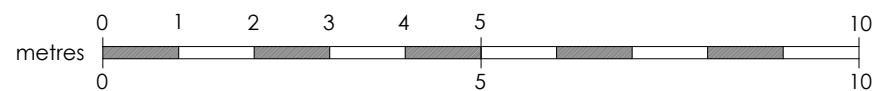

REV C: 29.01.2024 : WINDOWS ADDED TO DINING AREA  
 REV B: 09.01.2024 : MATERIALS UPDATED.  
 REV A: 08.01.2024 : MATERIALS KEY UPDATED.

Glasgow: Clyde Way House, 813 South Street, G14 0BX Edinburgh: 38 Bridge Road, Colinton, EH13 0LQ		t: 0141 438 0062 t: 0131 600 0668		e: mail@karenparryarchitect.com		<b>karen parry architects LTD</b>	
location <b>12 LIME STREET</b>		drawing title <b>PROPOSED SIDE ELEVATIONS</b>					
client <b>KATIE BALLANTYNE</b>		date <b>09/11/23</b>		scale <b>1:100 @ A3</b>		drawing no. <b>10-C</b>	
project <b>EXTENSION AND INTERNAL ALTERATIONS</b>							