

FRONT ELEVATION AS EXISTING

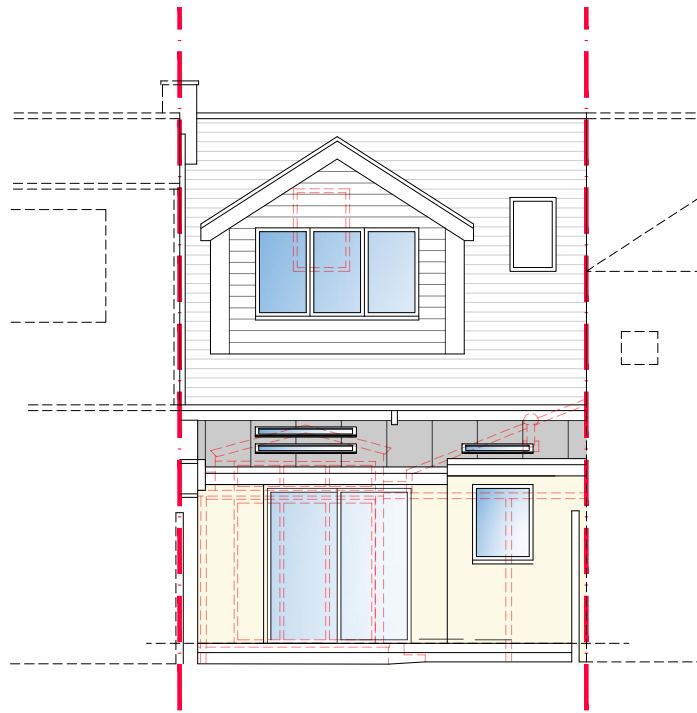

REAR ELEVATION AS PROPOSED

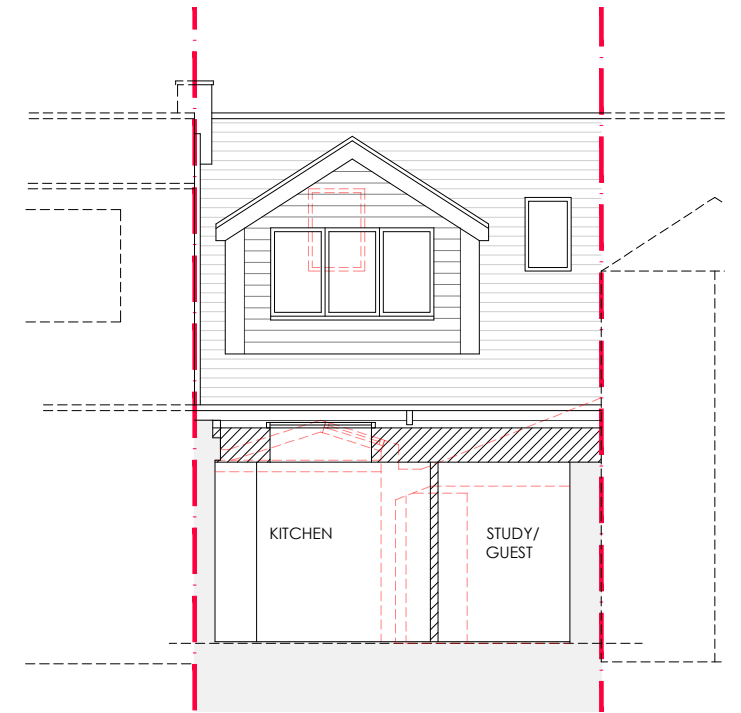

SECTION BB AS PROPOSED

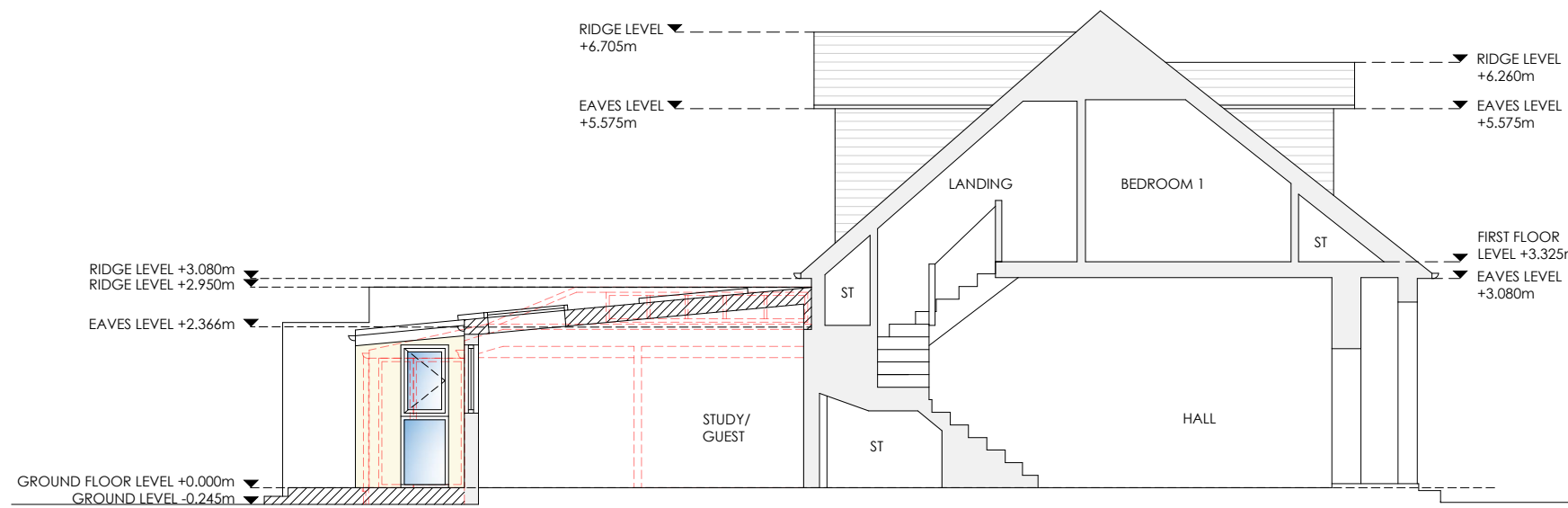

SECTION AA AS PROPOSED

REV B: 29.01.2024 : WINDOWS ADDED TO DINING AREA; REAR DORMER UPDATED
 REV A: 01.11.2023 : MINOR ADJUSTMENTS FOR PLANNING APPLICATION.

Glasgow: Clyde Way House, 813 South Street, G14 0BX t: 0141 438 0062 e: mail@karenparryarchitect.com
 Edinburgh: 38 Bridge Road, Colinton, EH13 0LQ t: 0131 600 0668

karen parry architects LTD

location	12 LIME STREET		drawing title	DOWNTAKINGS ELEVATIONS & SECTIONS	
client	KATIE BALLANTYNE		date	27/10/23	drawing no.
project	EXTENSION AND INTERNAL ALTERATIONS		scale	1:100 @ A3	09-B

