

FRONT ELEVATION AS EXISTING

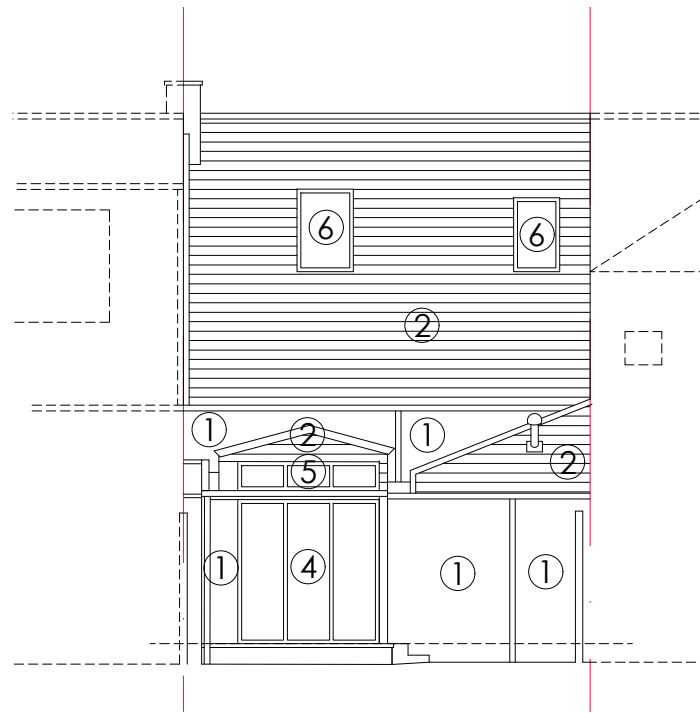

REAR ELEVATION AS EXISTING

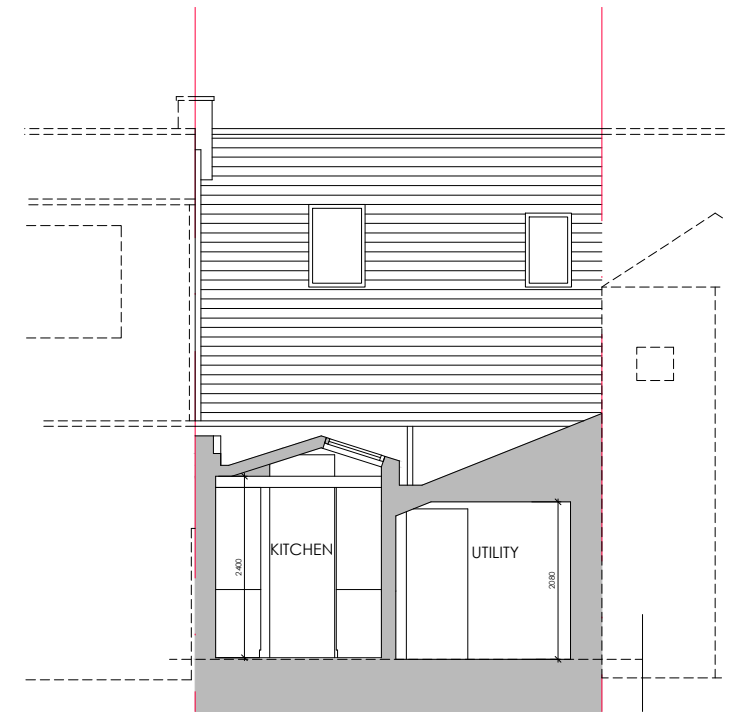

SECTION BB AS EXISTING

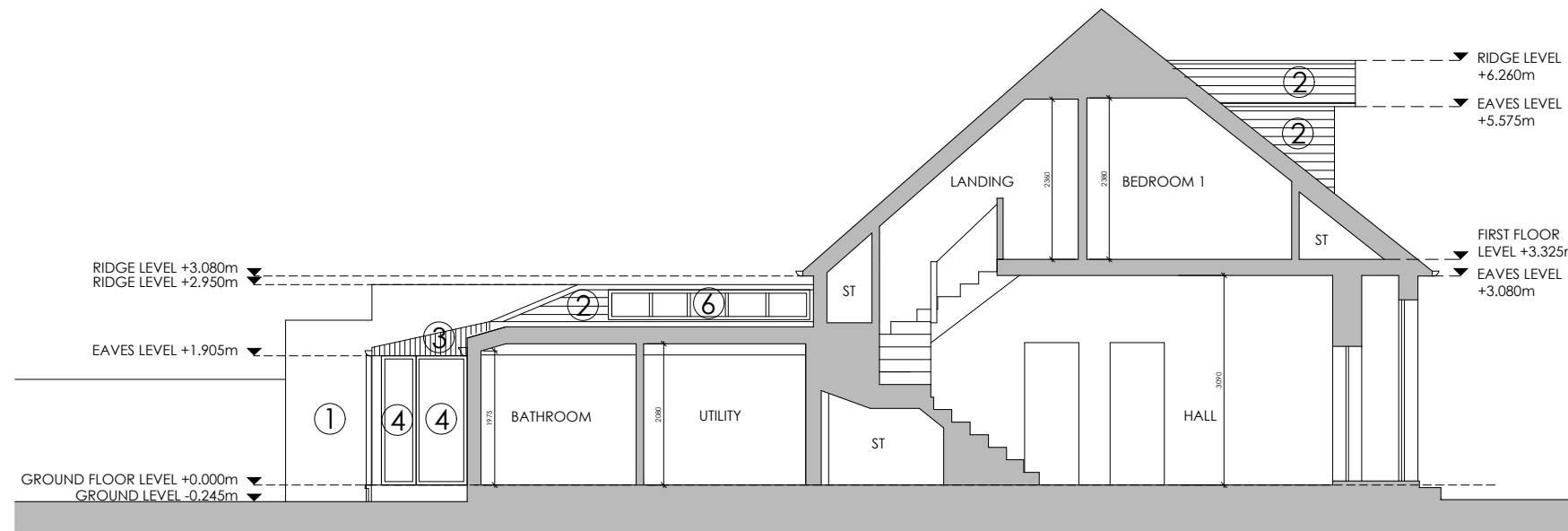

SECTION AA AS EXISTING

MATERIALS KEY

- ① PAINTED STONE
- ② SLATE
- ③ CLADDING BOARD
- ④ EXISTING WINDOWS AND DOORS
- ⑤ CONSERVATORY ROOF
- ⑥ ROOFLIGHT

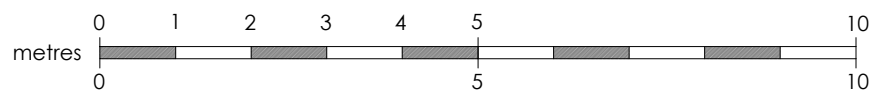

REV A: 09.11.2023 : MINOR ADJUSTMENTS FOR PLANNING APPLICATION.

Glasgow: Clydeaway House, 813 South Street, G14 0BX Edinburgh: 38 Bridge Road, Colinton, EH13 0LQ		t: 0141 438 0062 t: 0131 600 0668	e: mail@karenparryarchitect.com	karen parry architects LTD	
location	12 LIME STREET		drawing title EXISTING ELEVATIONS & SECTIONS		
client	KATIE BALLANTYNE		date	scale	drawing no.
project	EXTENSION AND INTERNAL ALTERATIONS		30/06/23	1:100 @ A3	05-A