

GROUND FLOOR PLAN AS PROPOSED

- PROPOSALS KEY**
- ① NEW KITCHEN
 - ② NEW BATHROOM
 - ③ NEW DINING AREA
 - ④ NEW STUDY / GUEST
 - ⑤ WALL OPENING
 - ⑥ NEW LARDER / STORE
 - ⑦ NEW SITTING AREA
 - ⑧ NEW WALLS
 - ⑨ NEW WINDOW
 - ⑩ NEW DECK
 - ⑪ ROOFLIGHT OVER
 - ⑫ NEW DOOR
 - ⑬ NEW DORMER

- KEY**
- EXISTING
 - PROPOSED
 - +2m HEIGHT

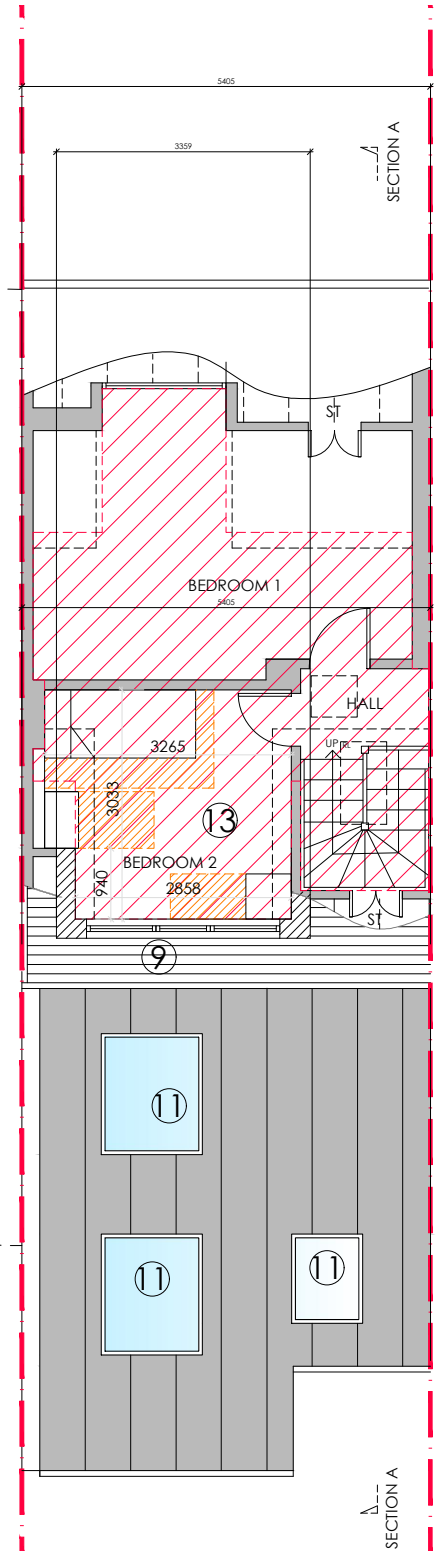

FIRST FLOOR PLAN AS PROPOSED

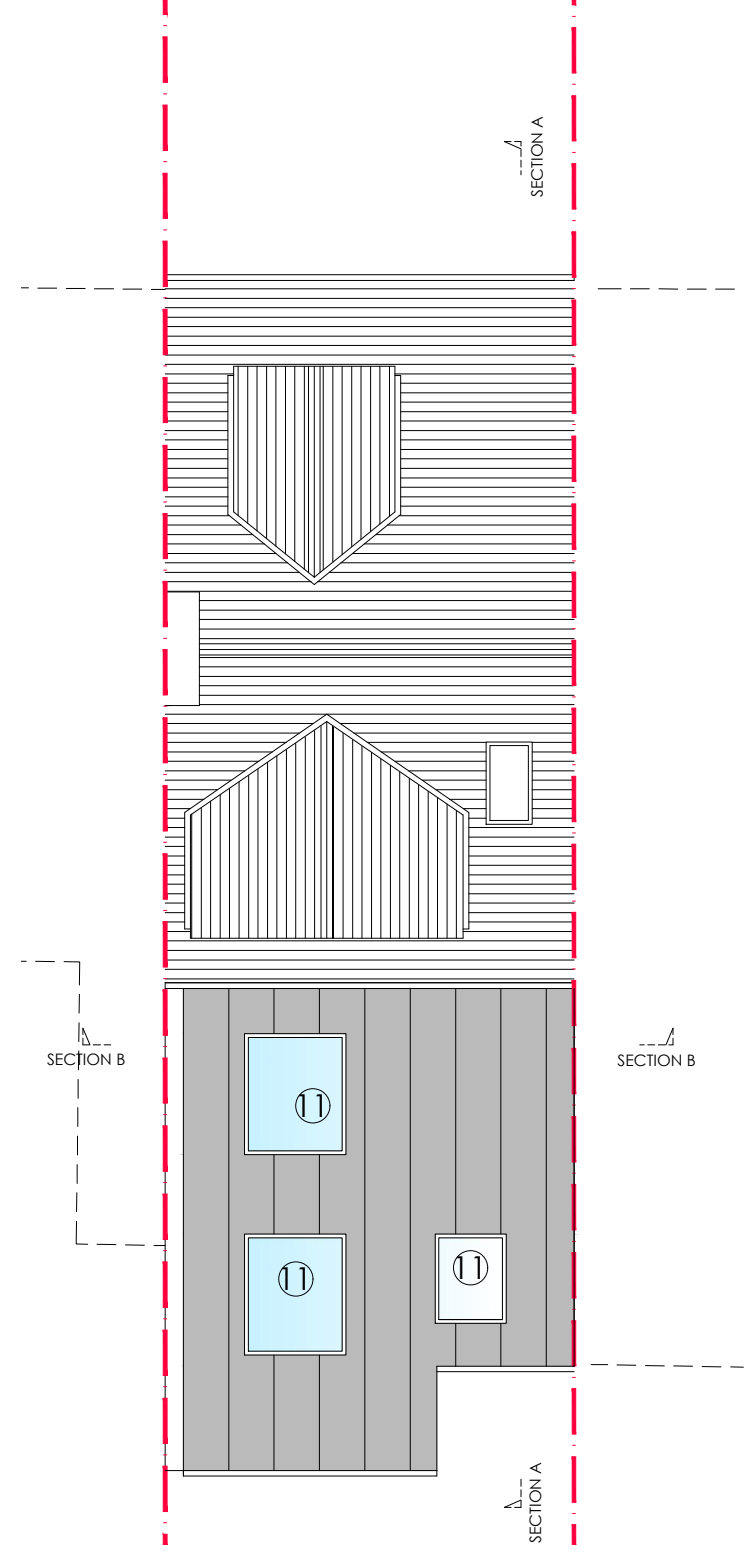

ROOF PLAN AS PROPOSED

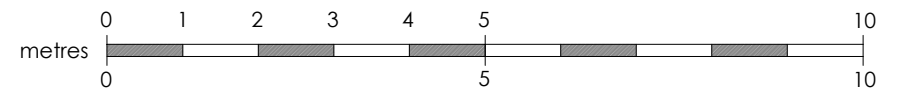

REV E: 29.01.2024 : REAR DORMER UPDATED
 REV D: 11.01.2024 : WINDOW ADDED TO DINING AREA, REAR DORMER UPDATED
 REV C: 08.01.2024 : BEDROOM 1 ROOFLIGHT OMITTED.
 REV B: 09.11.2023 : MINOR ADJUSTMENTS FOR PLANNING APPLICATION.
 REV A: 01.11.2023 : MINOR ADJUSTMENTS FOR PLANNING APPLICATION.

Glasgow: Clydeaway House, 813 South Street, G14 0BX Edinburgh: 38 Bridge Road, Colinton, EH13 0LQ		t: 0141 438 0062 t: 0131 600 0668		e: mail@karenparryarchitect.com	
location 12 LIME STREET			drawing title PROPOSED PLANS		
client KATIE BALLANTYNE			date 27/10/23		scale 1:100 @ A3
project EXTENSION AND INTERNAL ALTERATIONS			drawing no. 06-E		

karen parry architects LTD