

Existing Rear Elevation (North)

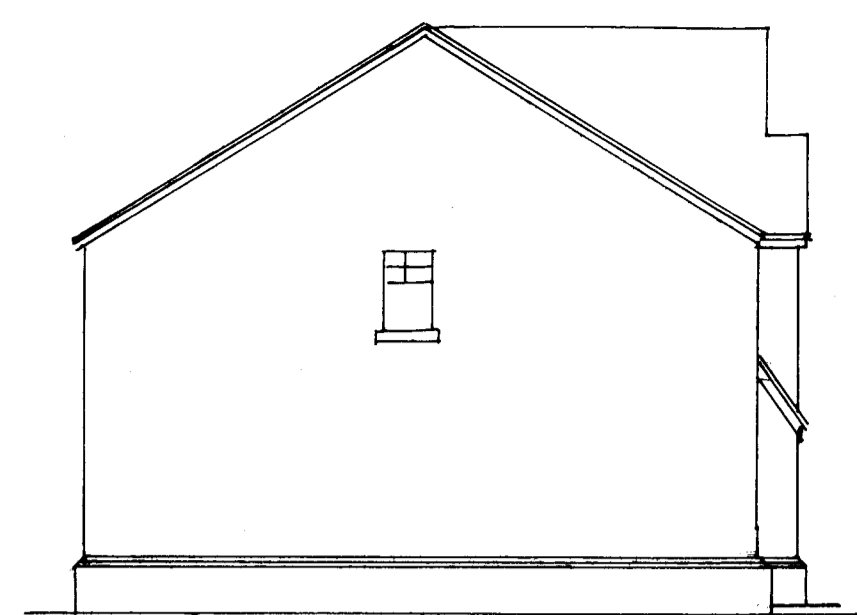

Existing Side Elevation (West)



Existing Front Elevation (South)

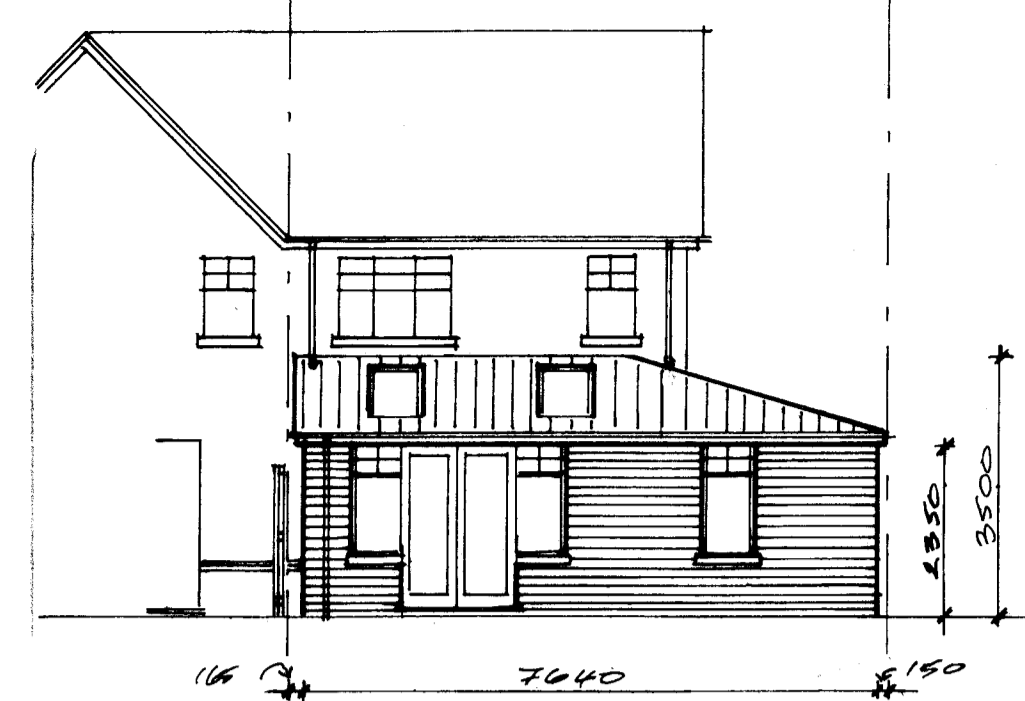

Proposed Rear Elevation (North)

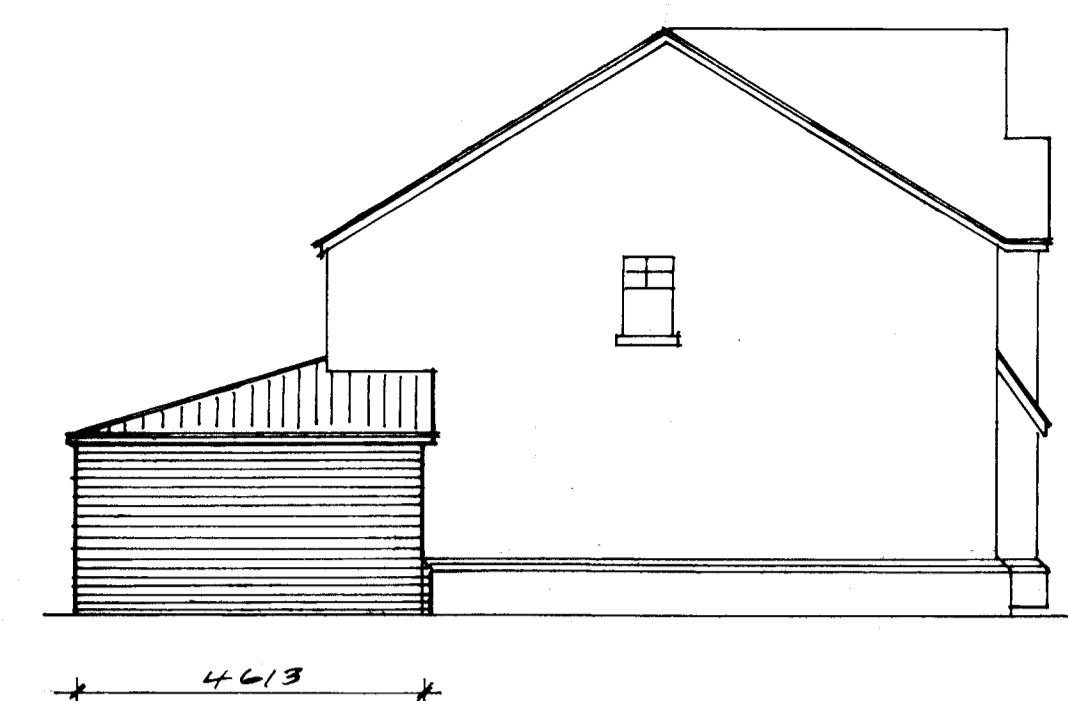

Proposed Side Elevation (West)

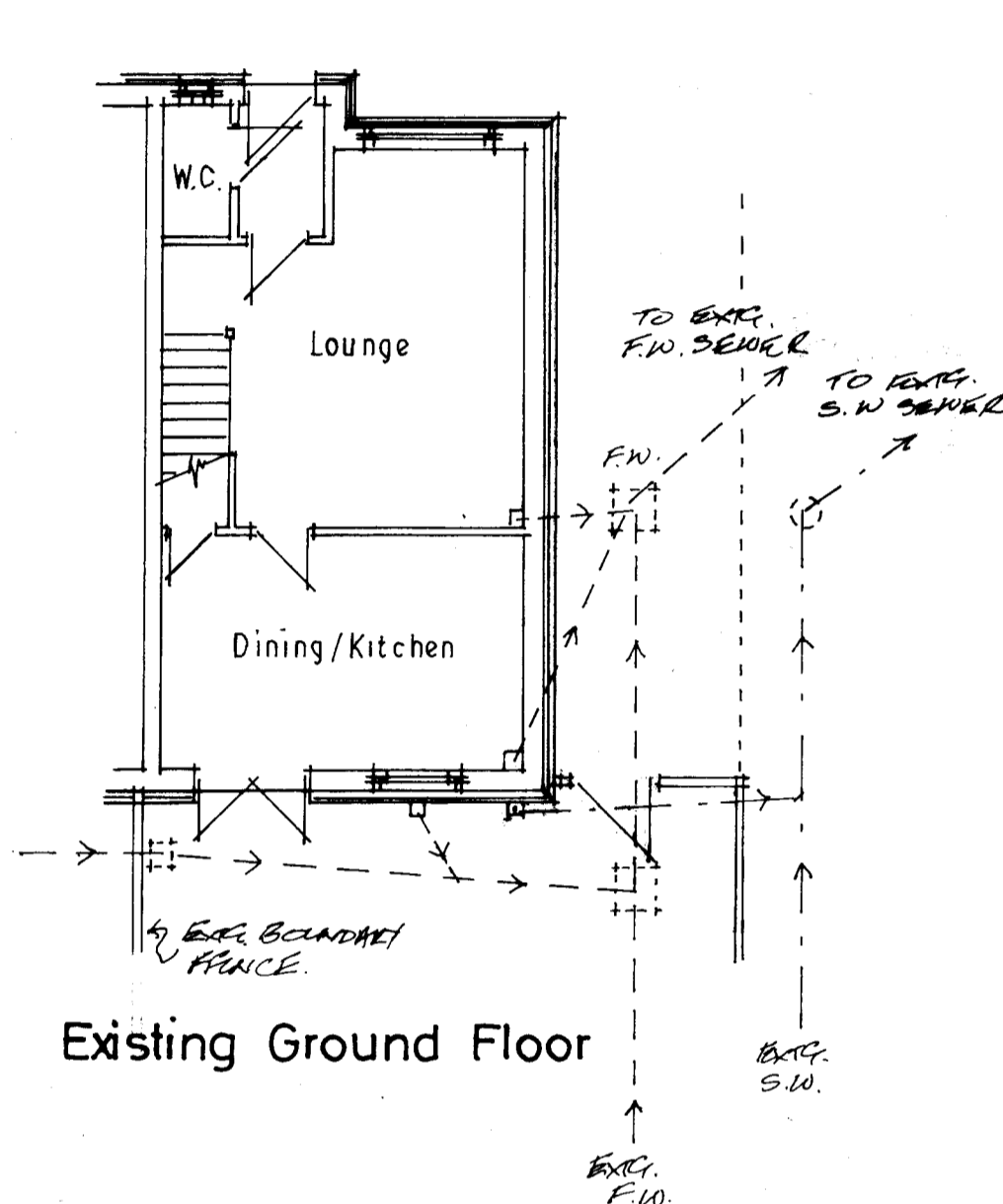

Existing Ground Floor

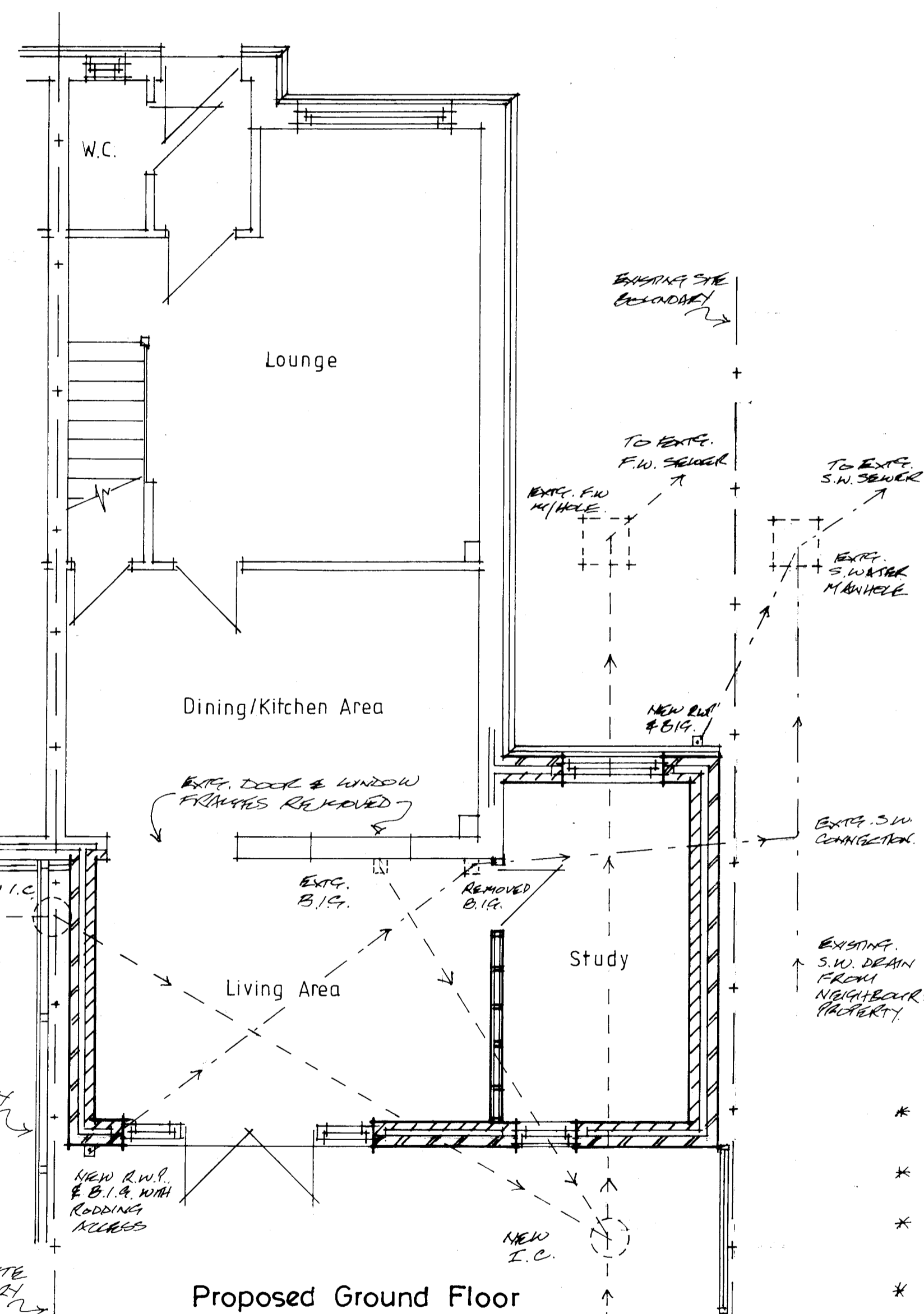

Proposed Ground Floor

- HEATING Ref: SN15
- ESCAPE WINDOW Ref: SN08
- INT PARTITIONS Ref: SN07
- FIRE DETECTION Ref: SN13
- ELECTRICAL WORKS Ref: SN11
- MECH VENTILATION Ref: SN12
- PLUMBING Ref: SN14
- DRAINAGE Ref: SN16

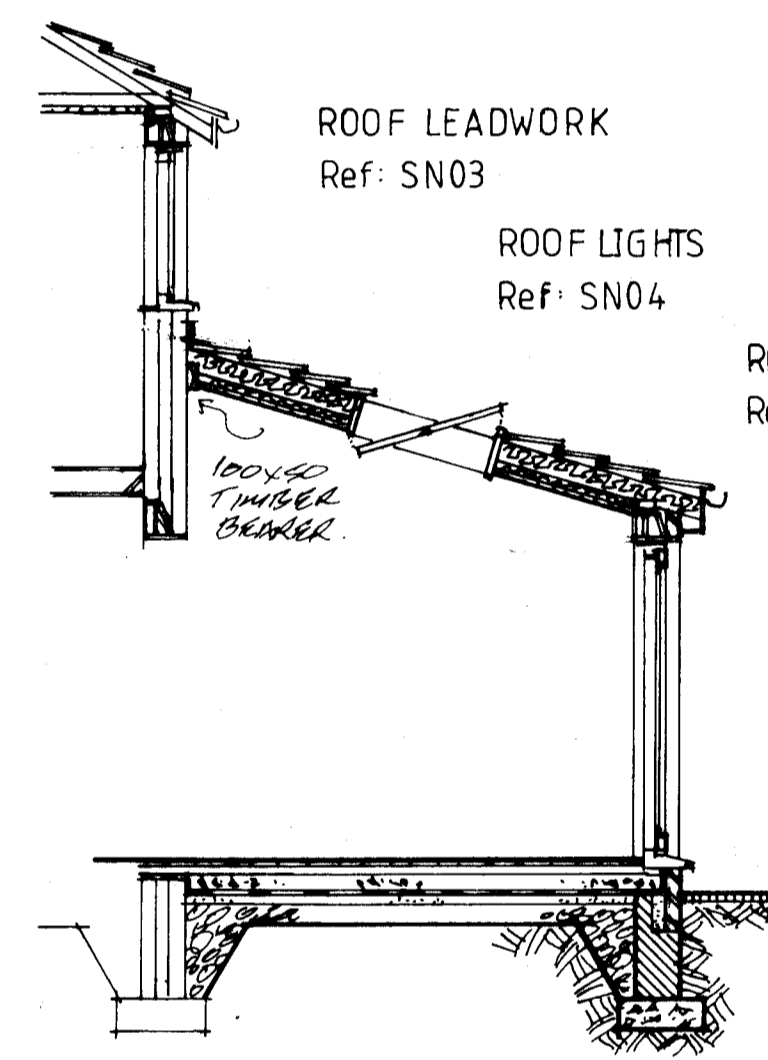

Proposed Section

- ROOF LEADWORK Ref: SN03
- ROOF LIGHTS Ref: SN04
- ROOF CONSTRUCTION Ref: SN01

- ROOF DRAINAGE Ref: SN02
- NATURAL VENT & GLAZING Ref: SN06
- WALL CONSTRUCTION Ref: SN05
- GROUND FLOOR Ref: SN09
- FOUNDATIONS Ref: SN10



Proposed Front Elevation (South)

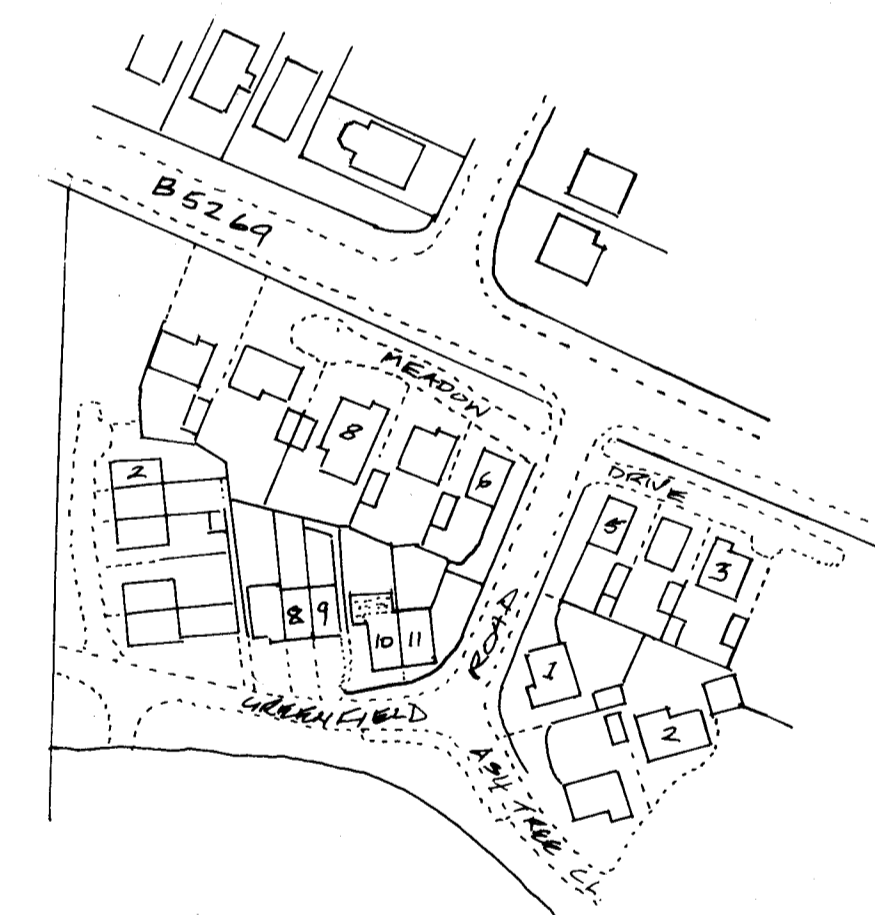

Location Plan SCALE 1:1250

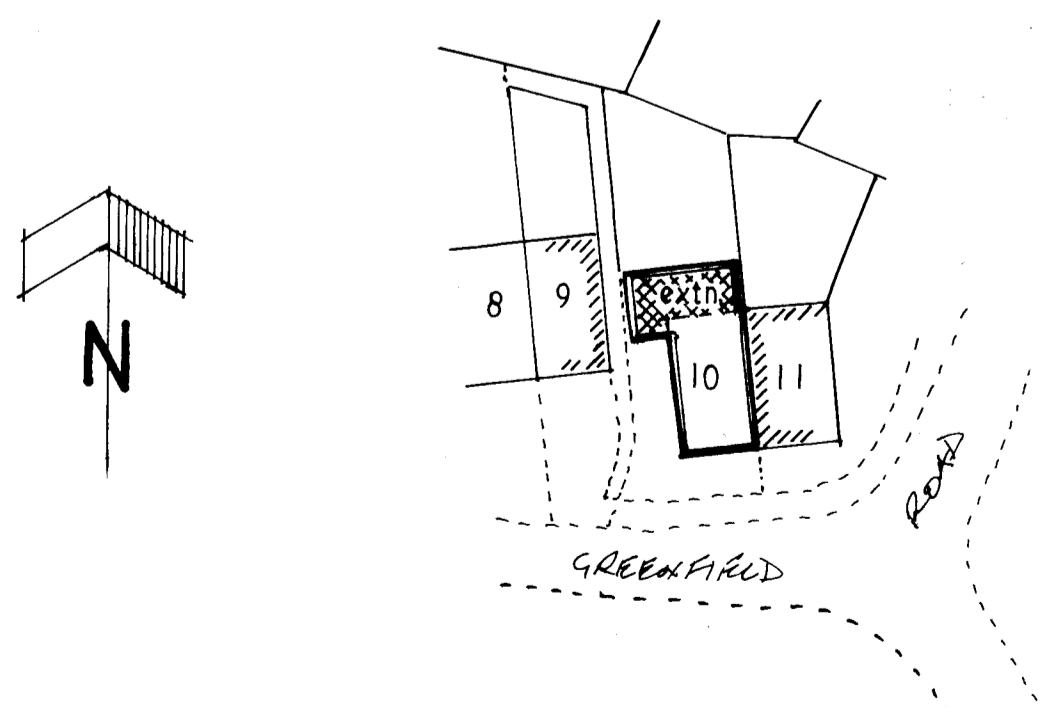

Site Plan SCALE 1:500

Notes

- * ALL MEASUREMENTS TO BE CHECK AND VERIFIED BY THE CONTRACTOR ON SITE, PRIOR TO COMMENCEMENT OF THE CONSTRUCTION OR ORDERING OF ANY MATERIALS OR COMPONENTS.
- * THE NEW PITCHED ROOF TO BE COVERED BY CONCRETE ROOF TILES, IN COLOUR TO MATCH THE EXISTING.
- * ALL NEW EXTERNAL WORKS TO COMPRISE OF PAINTS TO MATCH EXIST, INCLUDING PLINTH STEEL TOEK DETAILS, AND RE-CONSTITUTED STONE CILLS TO NEW WINDOW OPENINGS.
- * ALL NEW WINDOWS AND DOORS TO CONSIST UPVC DOUBLE GLAZED UNITS, IN COLOUR TO MATCH THE EXISTING.
- * THIS DRAWING TO BE READ IN CONJUNCTION WITH THE CORRESPONDING 'SPECIFICATION NOTES', DATED FEBRUARY 2024, AND THE SPECIFIC 'SN' CLAUSES THEREIN, CROSS-REFERENCED WITH THE DETAILS ON THE DRAWING.
- * THIS DRAWING, TOGETHER WITH ALL ACCOMPANYING DRAWINGS AND DECLARATIONS, REMAIN THE INTELLECTUAL PROPERTY OF THE AUTHOR AND MUST NOT BE COPIED, SHARED, ALTERED OR OTHERWISE DISSEMINATED - EITHER IN PART OR AS A WHOLE - WITHOUT PRIOR EXPRESS APPROVAL.

PROPOSED SINGLE STOREY EXTENSION
FOR Mr. and Mrs. P. Collins
AT 10, Greenfield Rd., Inskip. PR4 0ER

SCALE 1:100;1:50 at A1

February, 2024

Dwg. No. LPC/2024/02

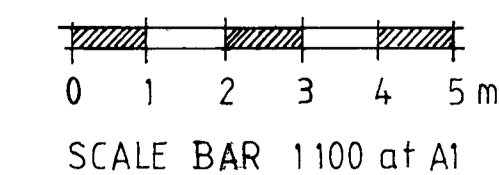

SCALE BAR 1:100 at A1