

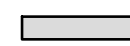

Note

Use figured dimensions only. All dimensions are to be checked on site and any discrepancies, errors or omissions are to be reported to the architect prior to commencement of works.

DRAWING KEY

-  Existing walls to be retained
-  Proposed new walls

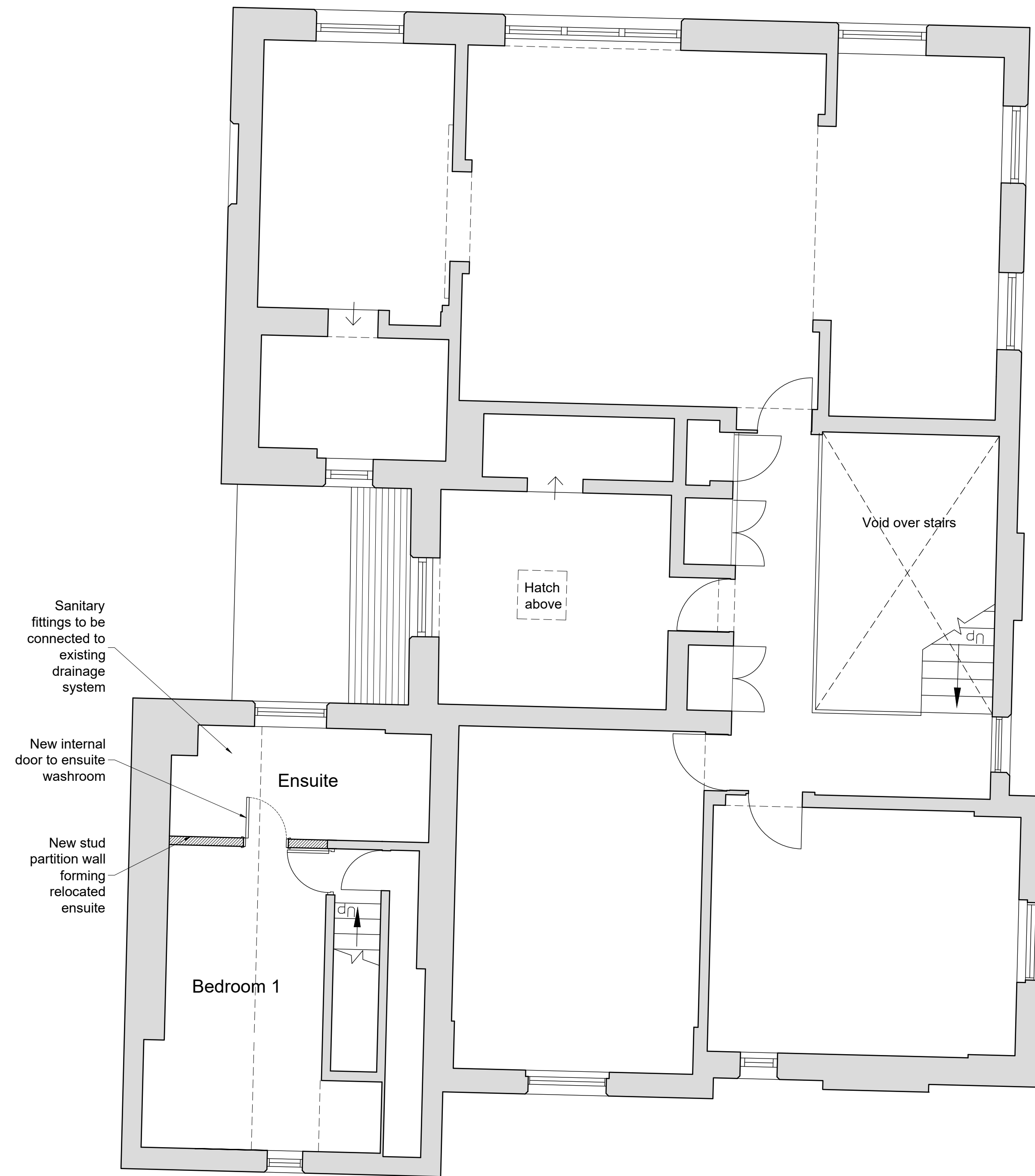

1 First Floor Plan - Proposed
BBP0576-200 1:50 @ A1, 1:100 @ A3

Rev	Notes	Date	By

SCHEME DESIGN SUBJECT TO STRUCTURAL ENGINEER /SERVICES ENGINEER, & PLANNERS COMMENT

Planning



Studios 33-34, 10 Hornsey St, London. N7 8EL
Tel 020 7336 8555 - e-mail - architect@bbpartnership.co.uk

Client
Ira Rapp

Project
27 Norfolk Road
London
NW8 6AU

Drawing
First Floor Plan
Proposed

Date Feb 2024	Scale 1:50@A1, 1:100@A3	Drawn by RW
------------------	----------------------------	----------------

drg.no. BBP0576-200	Revision -
------------------------	---------------

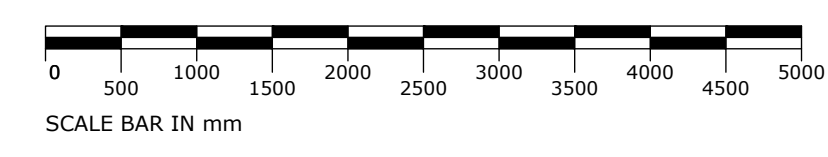

© 2022 BB PARTNERSHIP LIMITED - ALL RIGHTS RESERVED
CHECK ALL DIMENSIONS ON SITE