

REV A: Updated to client feedback  
 REV B: Updated to client feedback  
 REV C: Location plan updated  
 REV D: Foul drainage added

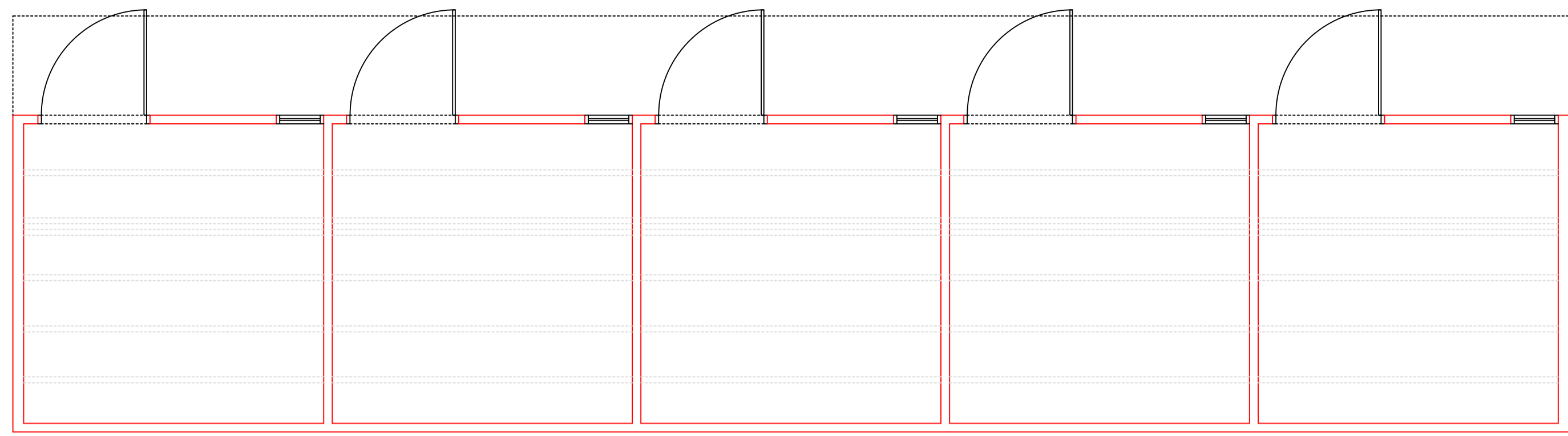

Existing Ground Floor

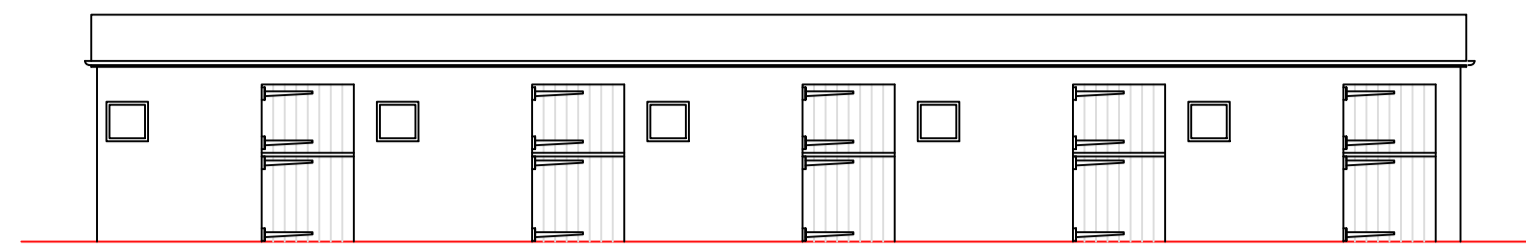

Existing North

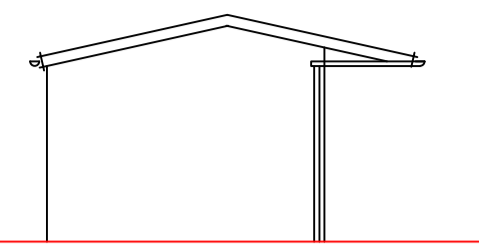

Existing East

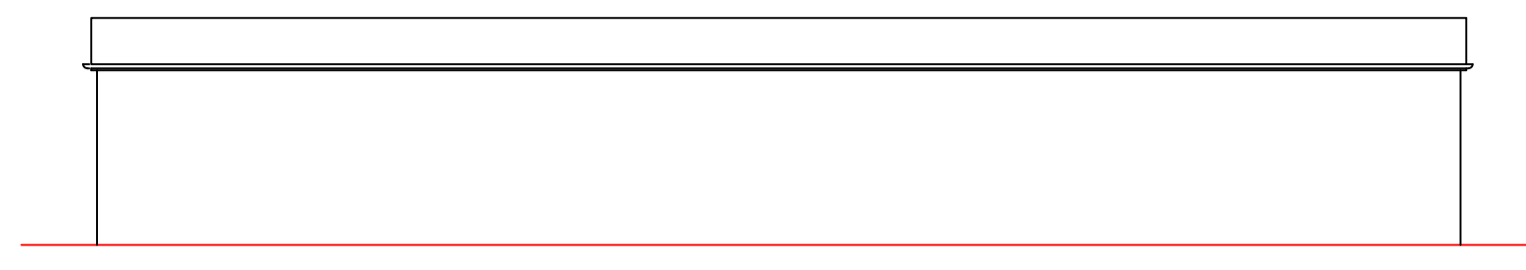

Existing South

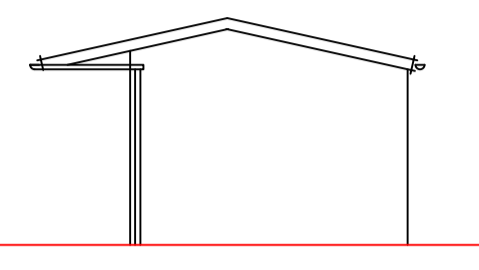

Existing West

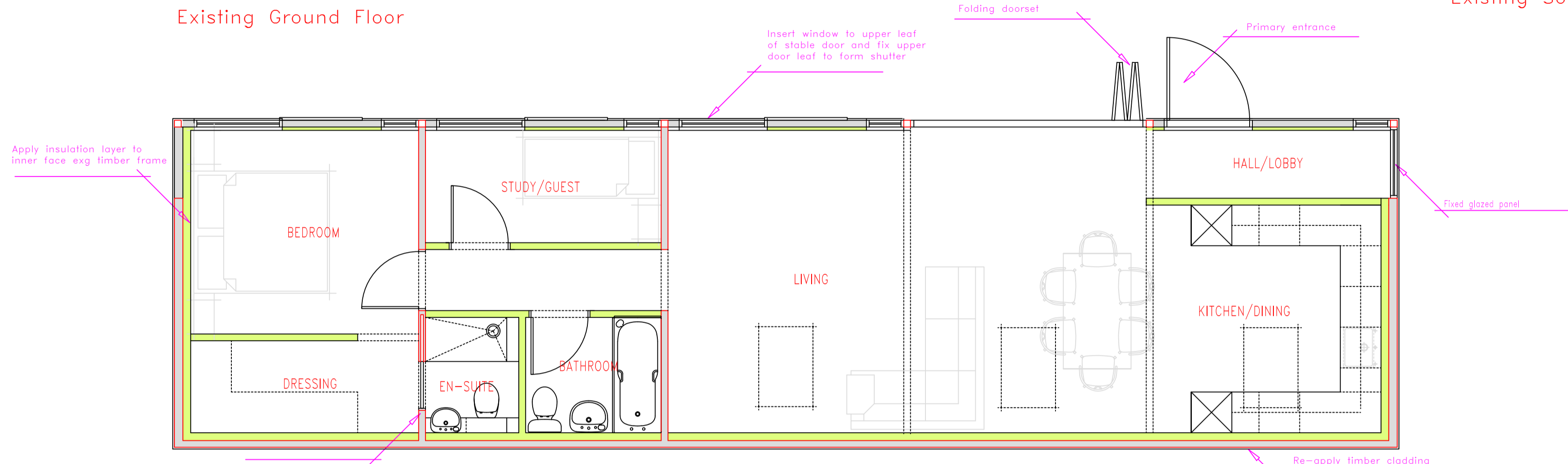

Proposed Ground Floor

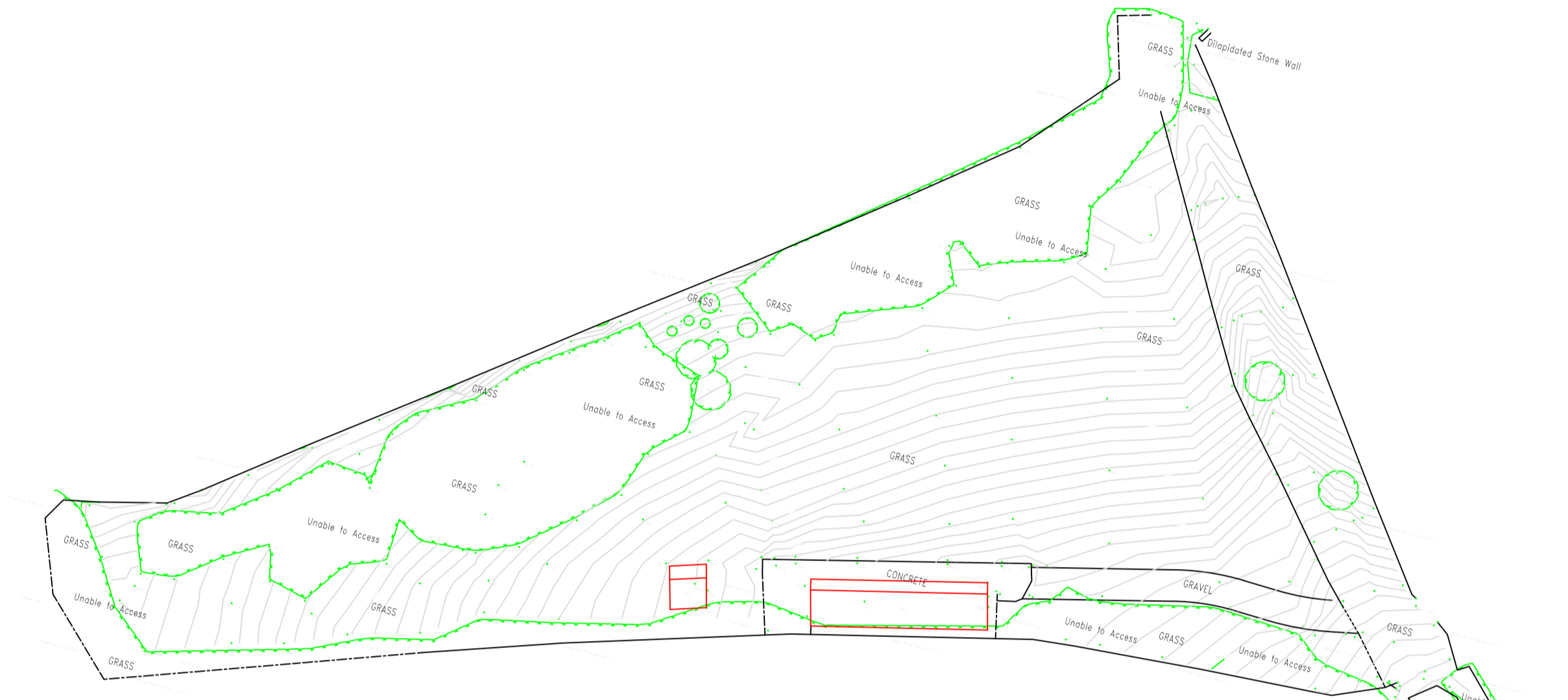

Existing site plan - 1:500

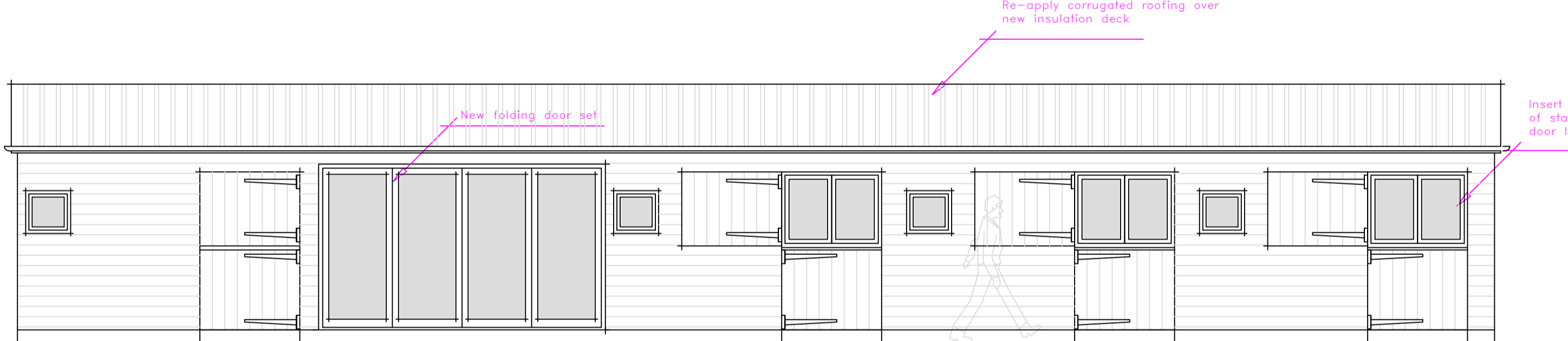

Proposed North

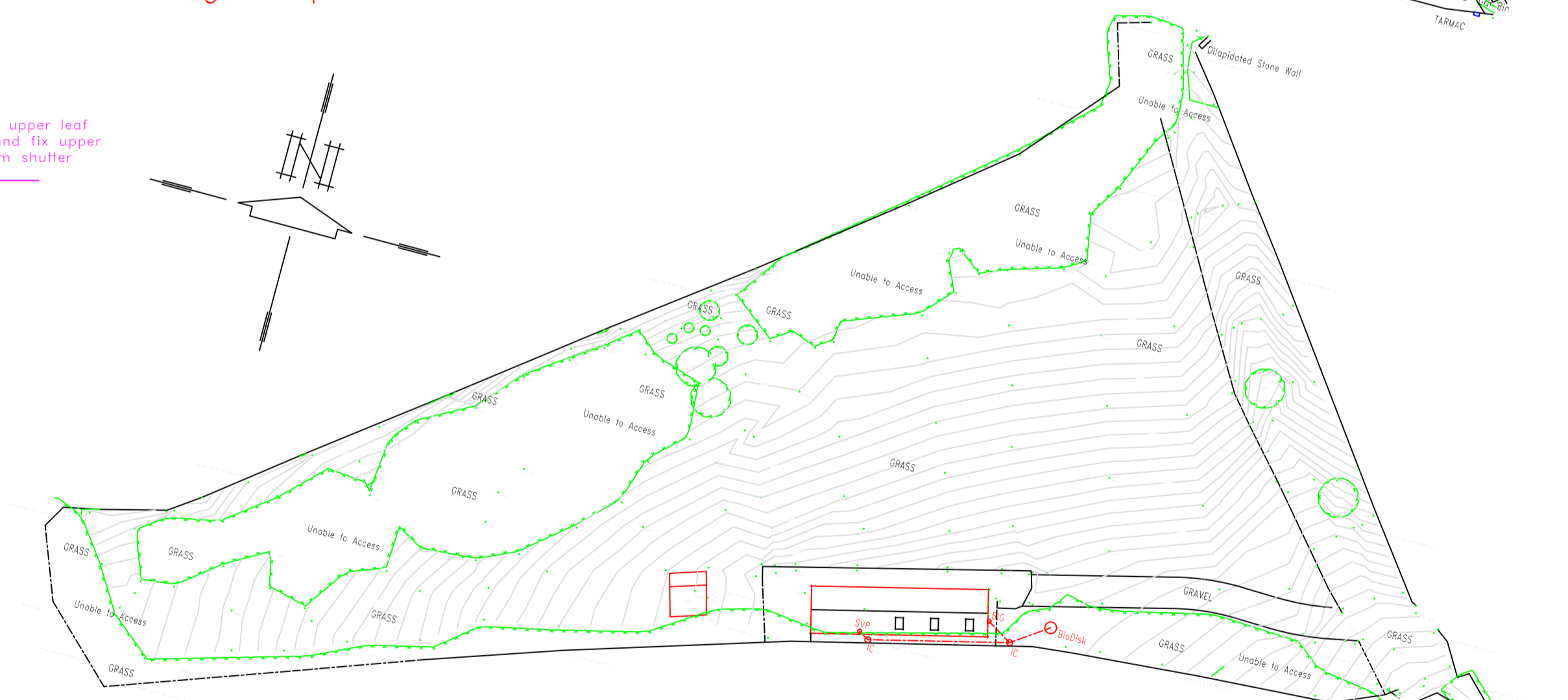

Proposed site plan - 1:500

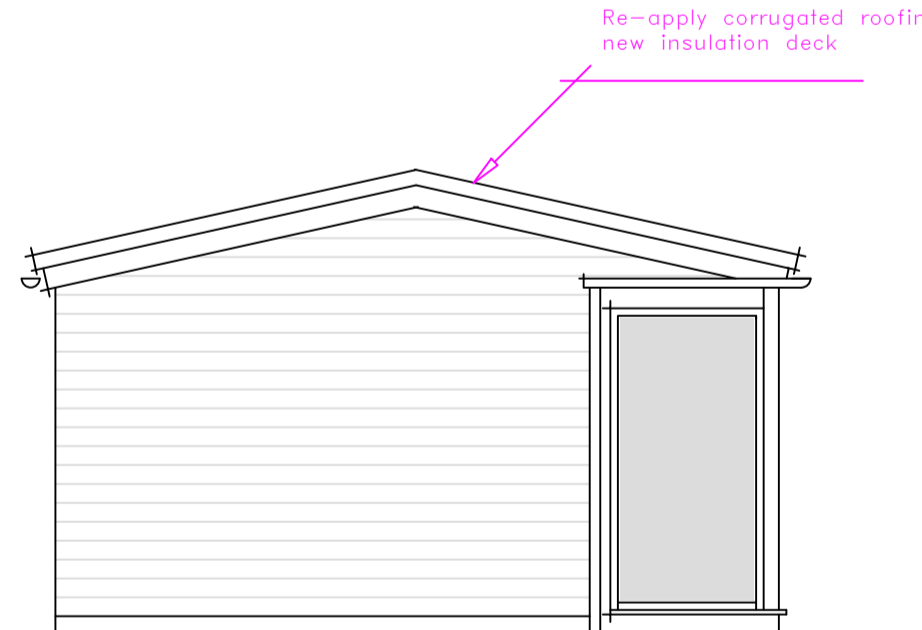

Proposed East

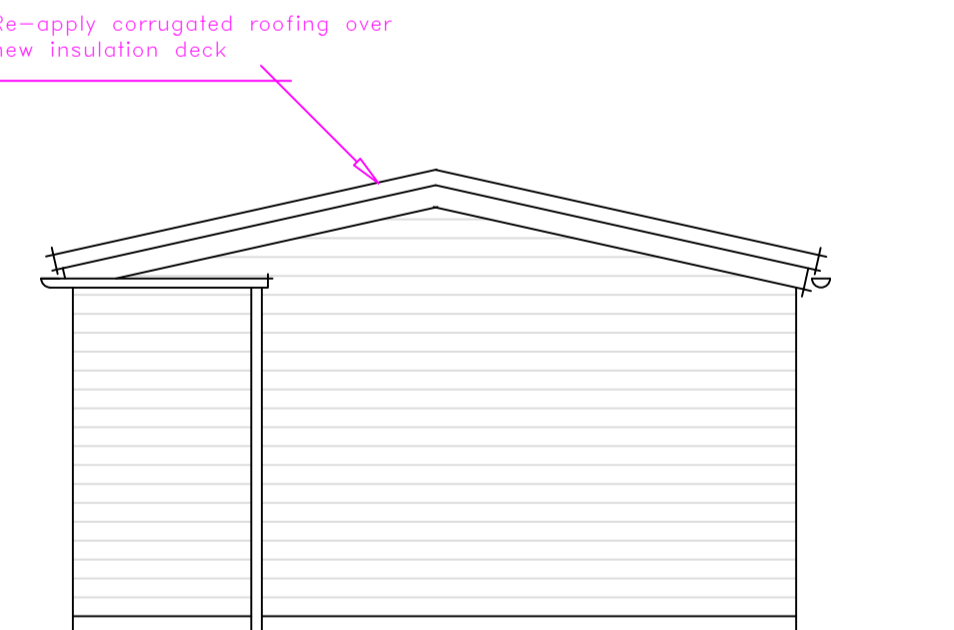

Proposed West

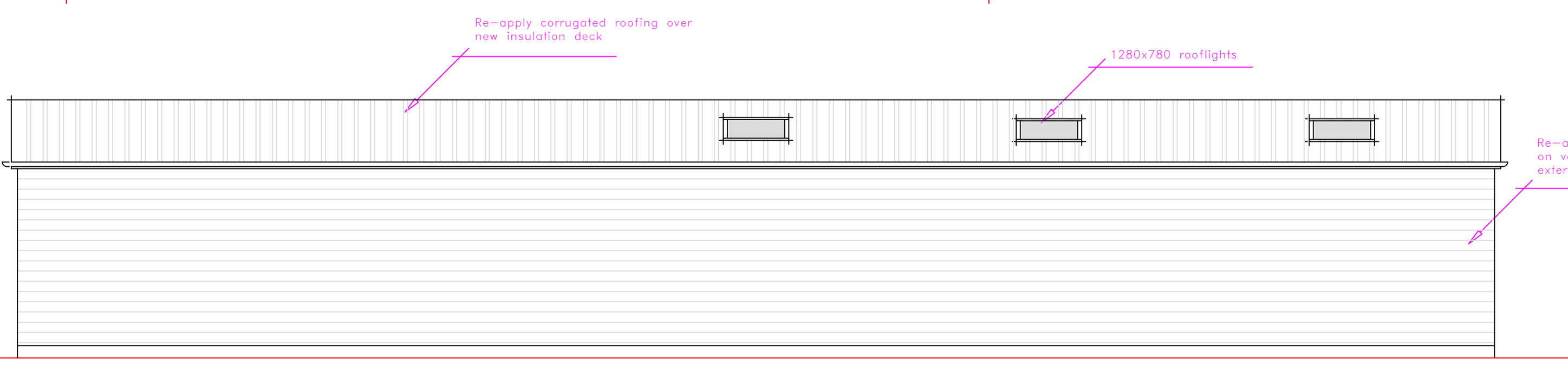
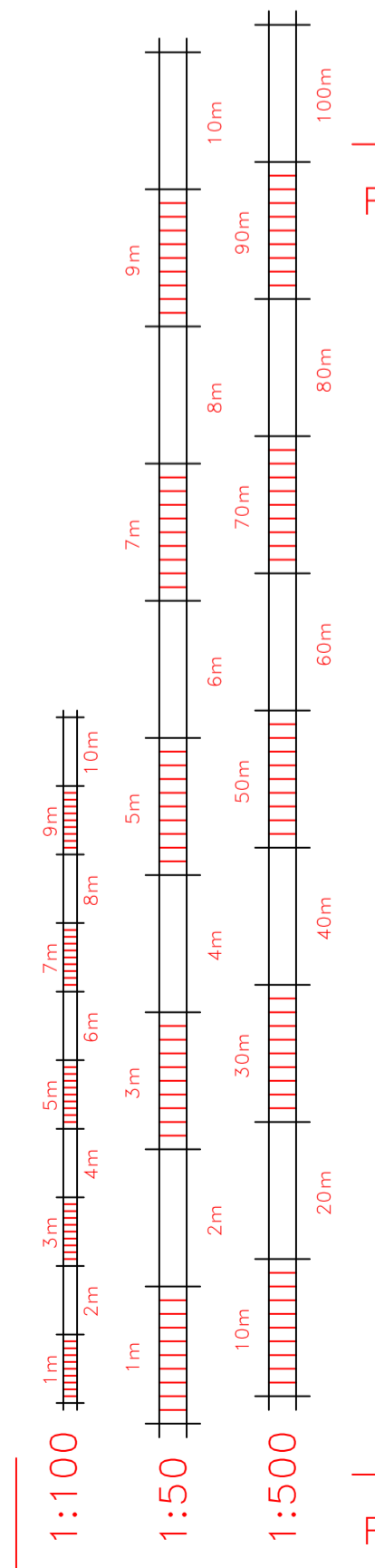

Proposed South

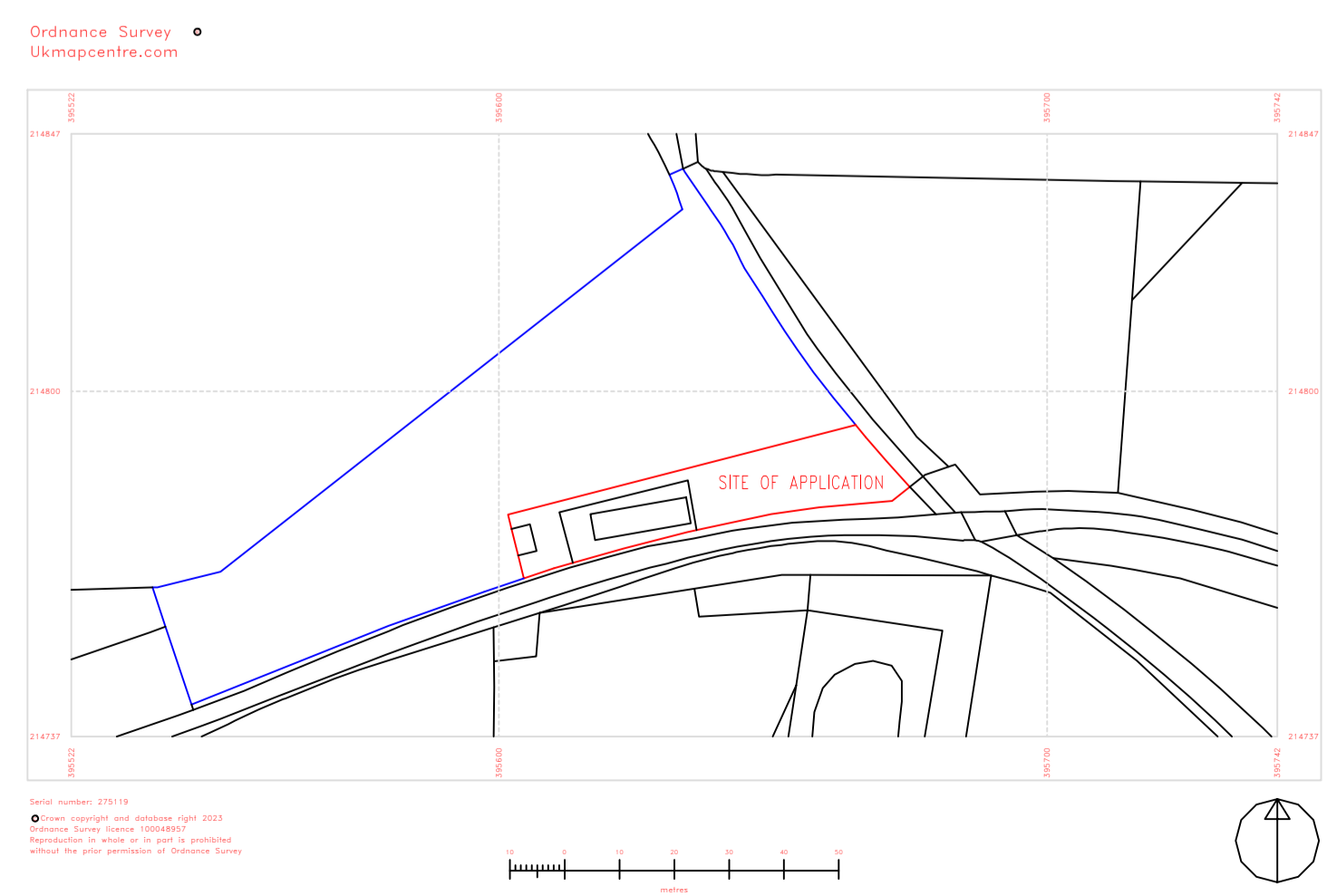
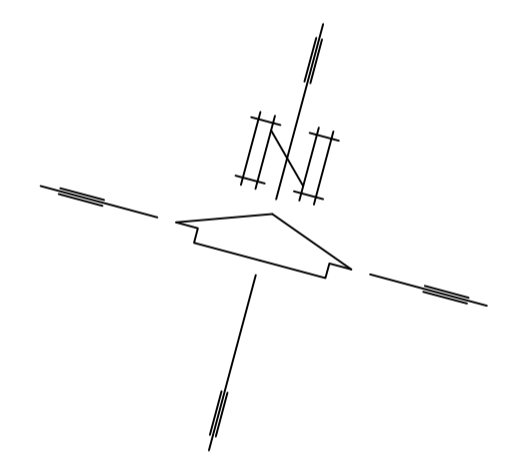

Location plan - 1:1250

Land at  
 Cowley  
 GL5 9NJ

CLIENT: Ms J Croucher  
 SHEET NO: 2311/5  
 SCALE: 1:50, 1:100, 1:500  
 DATE : Nov 2023  
 REV: C

Corinium Architectural Services  
 64 Queen Elizabeth Road  
 Cirencester, Glos, GL7 1DJ  
 Tel: 01285 65 85 65  
 E-Mail: info@CoriniumAS.co.uk

2312/3 - Plans as Existing/Proposed