

BASEMENT PLAN

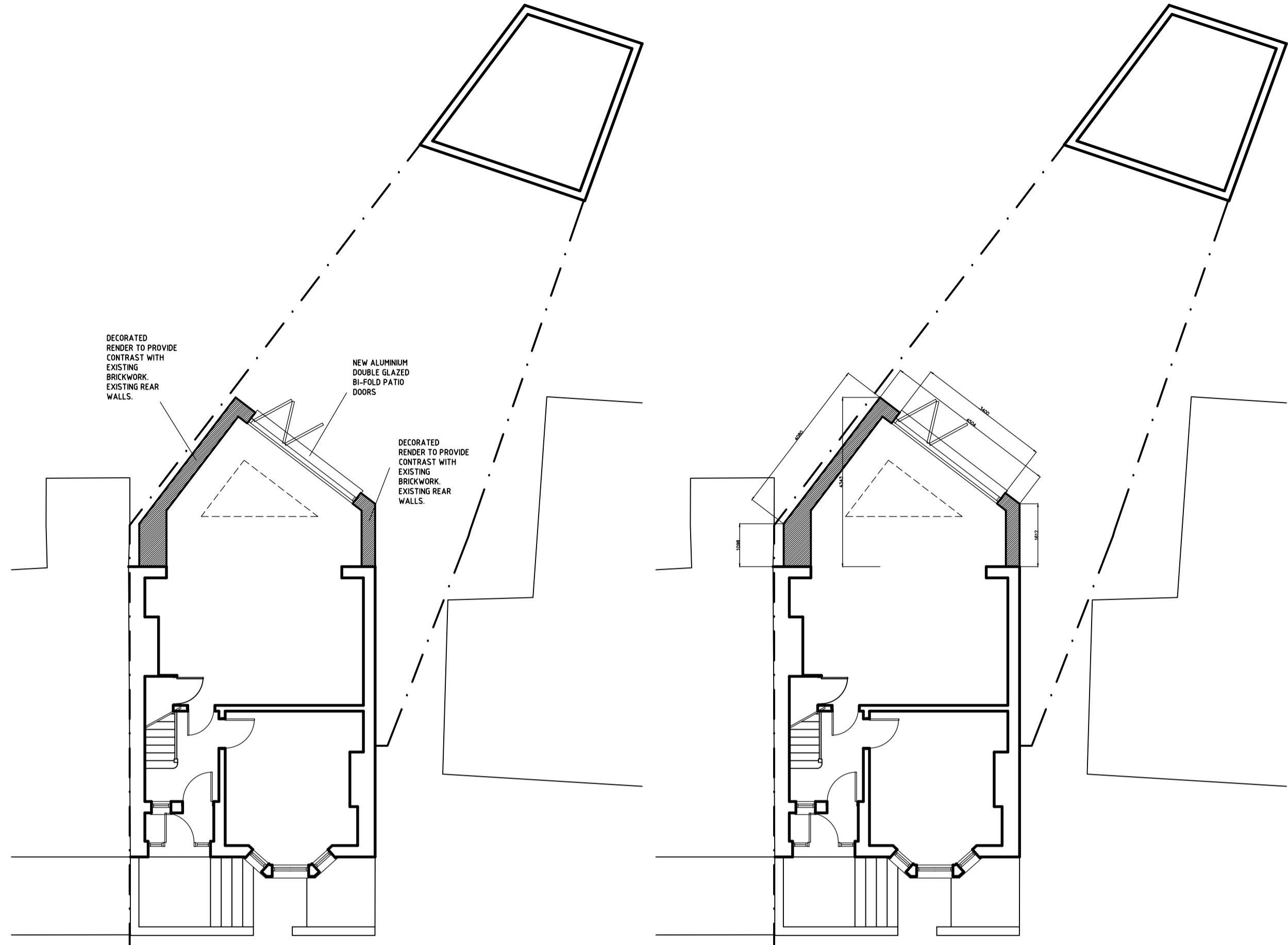

GROUND FLOOR PLAN

GROUND FLOOR PLAN

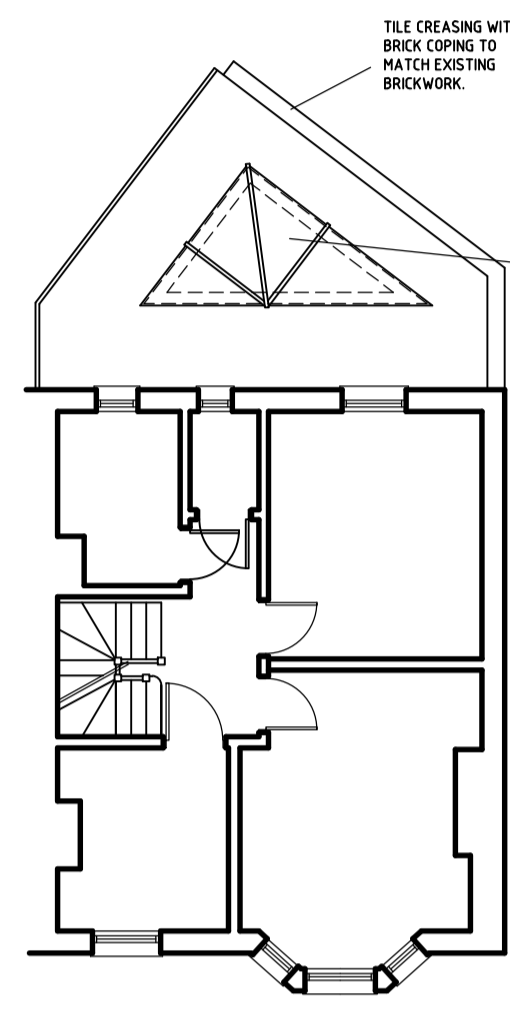

FIRST FLOOR PLAN

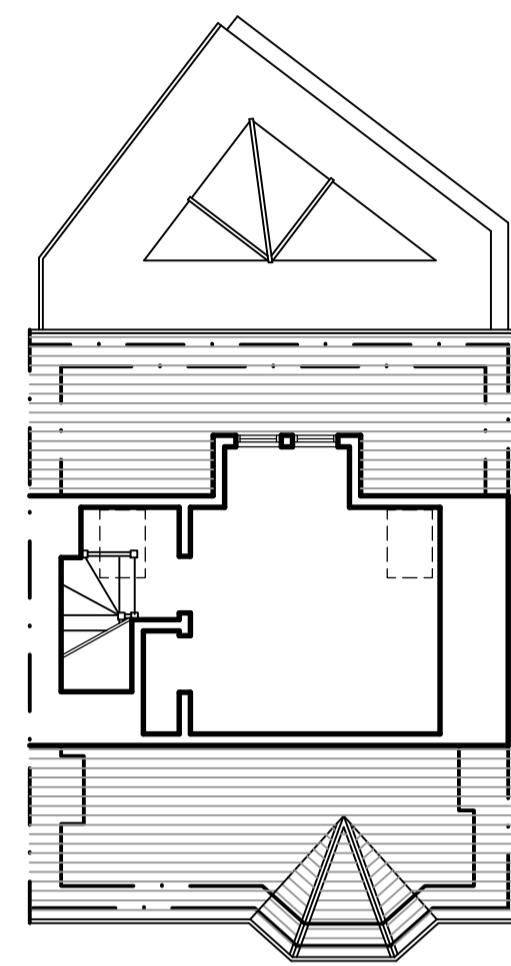

SECOND FLOOR PLAN

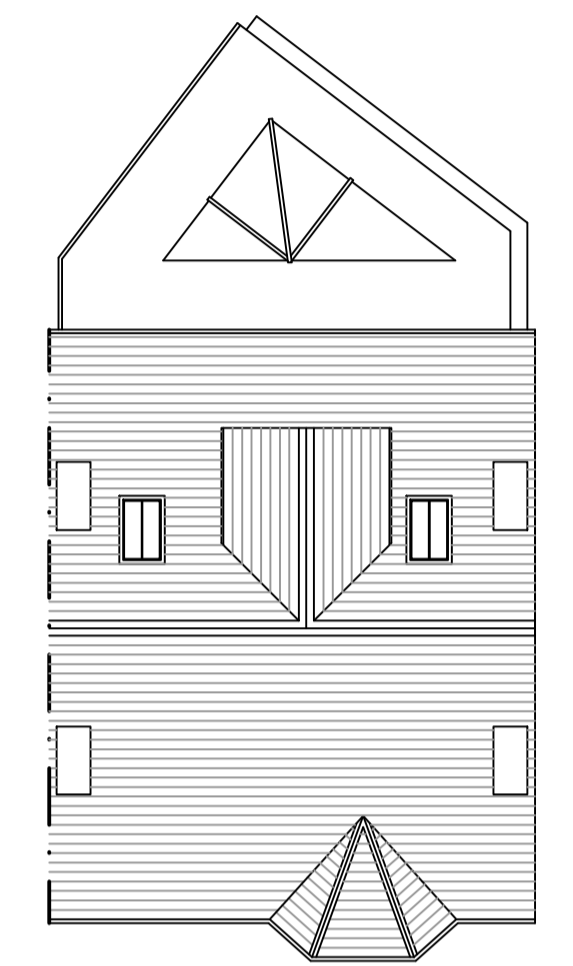

ROOF PLAN



FRONT ELEVATION (SOUTH)

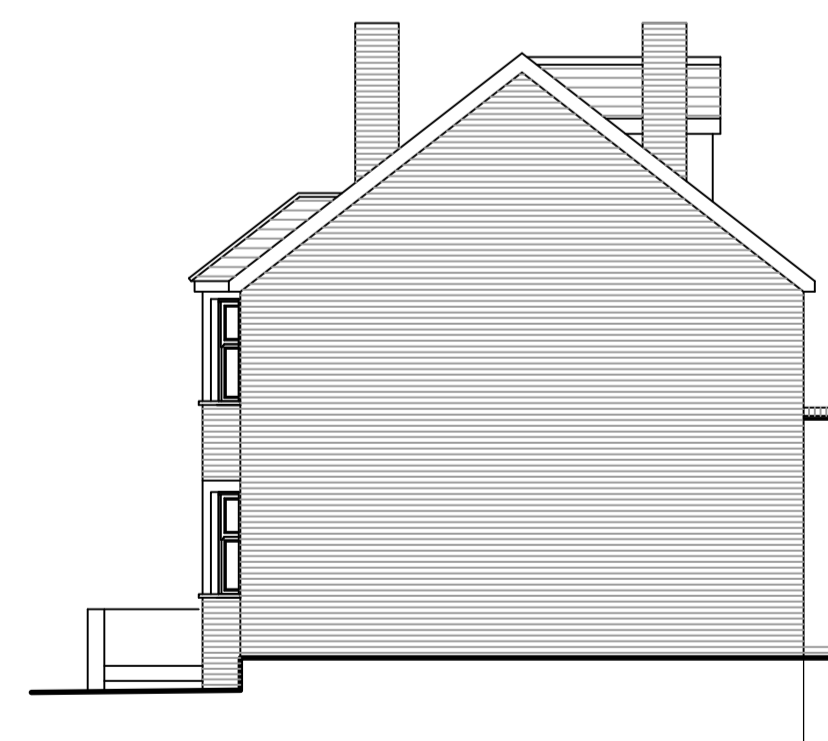

SIDE ELEVATION (EAST)

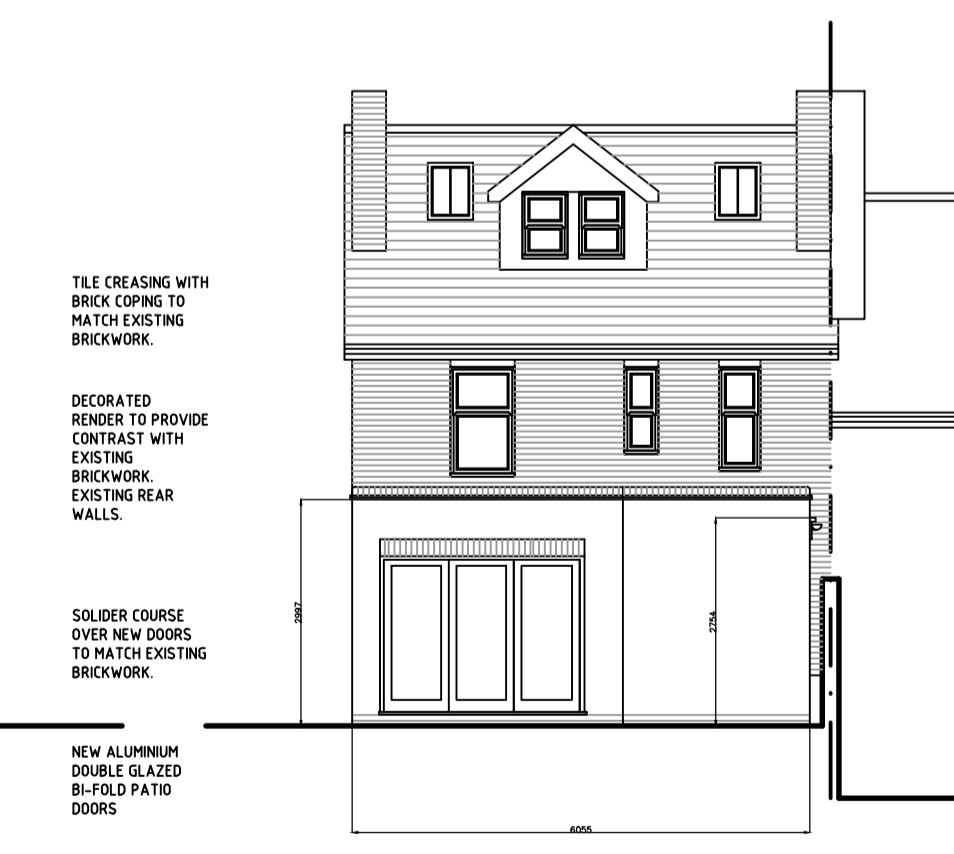

REAR ELEVATION (NORTH)

TILE CREASING WITH BRICK COPING TO MATCH EXISTING BRICKWORK.
 DECORATED RENDER TO PROVIDE CONTRAST WITH EXISTING BRICKWORK EXISTING REAR WALLS.
 SOLIDER COURSE OVER NEW DOORS TO MATCH EXISTING BRICKWORK.
 NEW ALUMINIUM DOUBLE GLAZED BI-FOLD PATIO DOORS

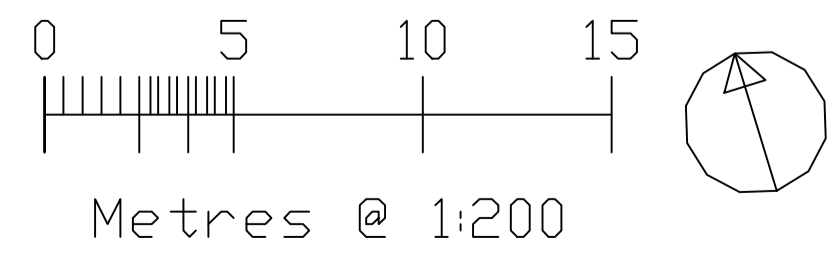
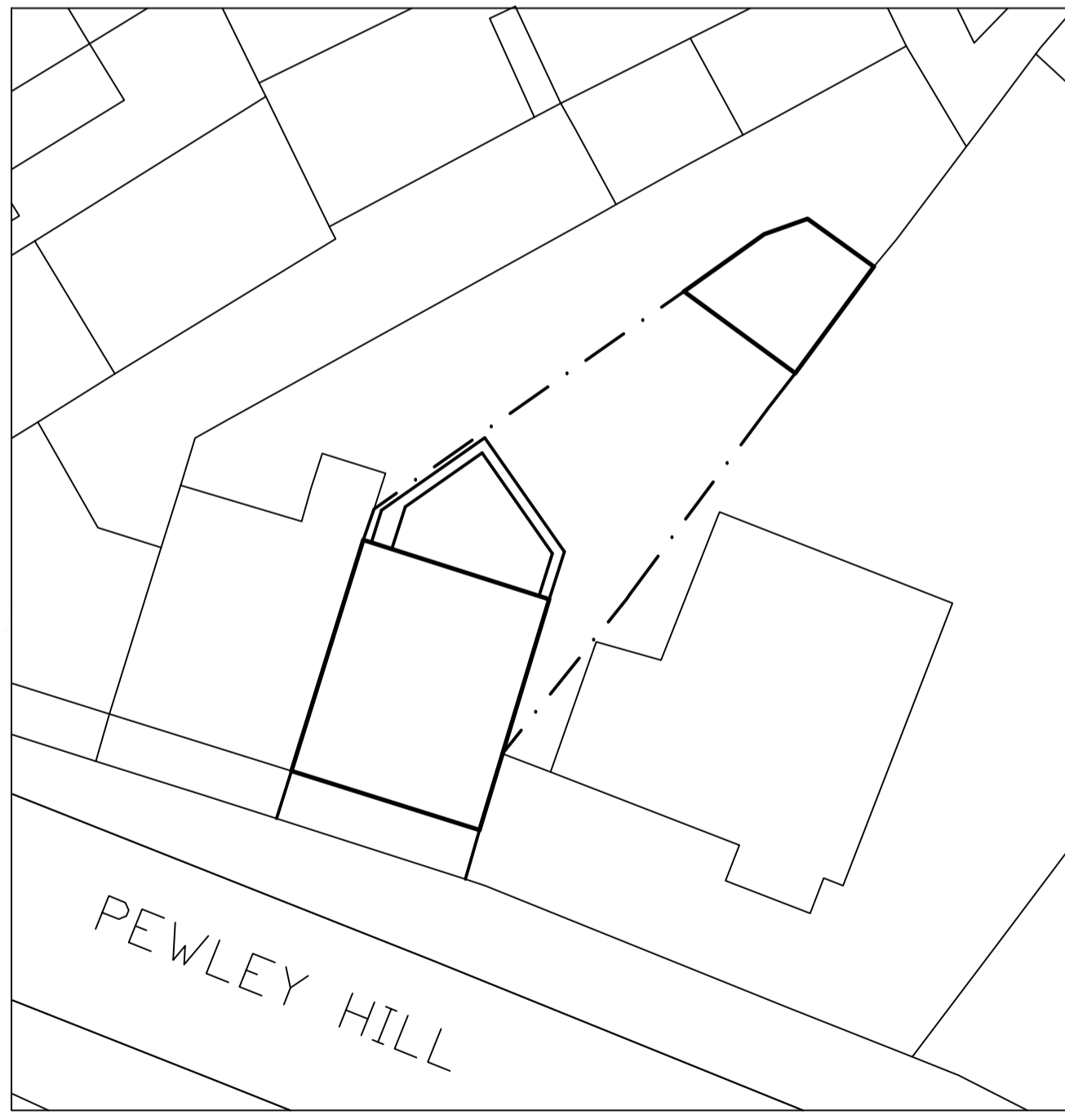

Metres @ 1:200

Client	MS THOMAS & MR BRIDGEMAN 5 PEWLEY HILL GUILDFORD GU1 3SQ		
Project	ALTERATIONS & EXTENSION TO 5 PEWLEY HILL GUILDFORD GU1 3SQ		
Title	PLANS & ELEVATIONS AS PROPOSED		
J.P.Younger BA (Hons) Architectural & Interior Design Consultant 20 COURT ROAD GODSTONE SURREY RH9 8BT Tel 07818 421569 e-mail jyou1965@aol.com			
Scale	1:100 @ A1	Drwg. No	JY:2401:PL:01
Date	JANUARY 2024	Rev	