

**SOUTH ELEVATION**  
1/100 @ A1

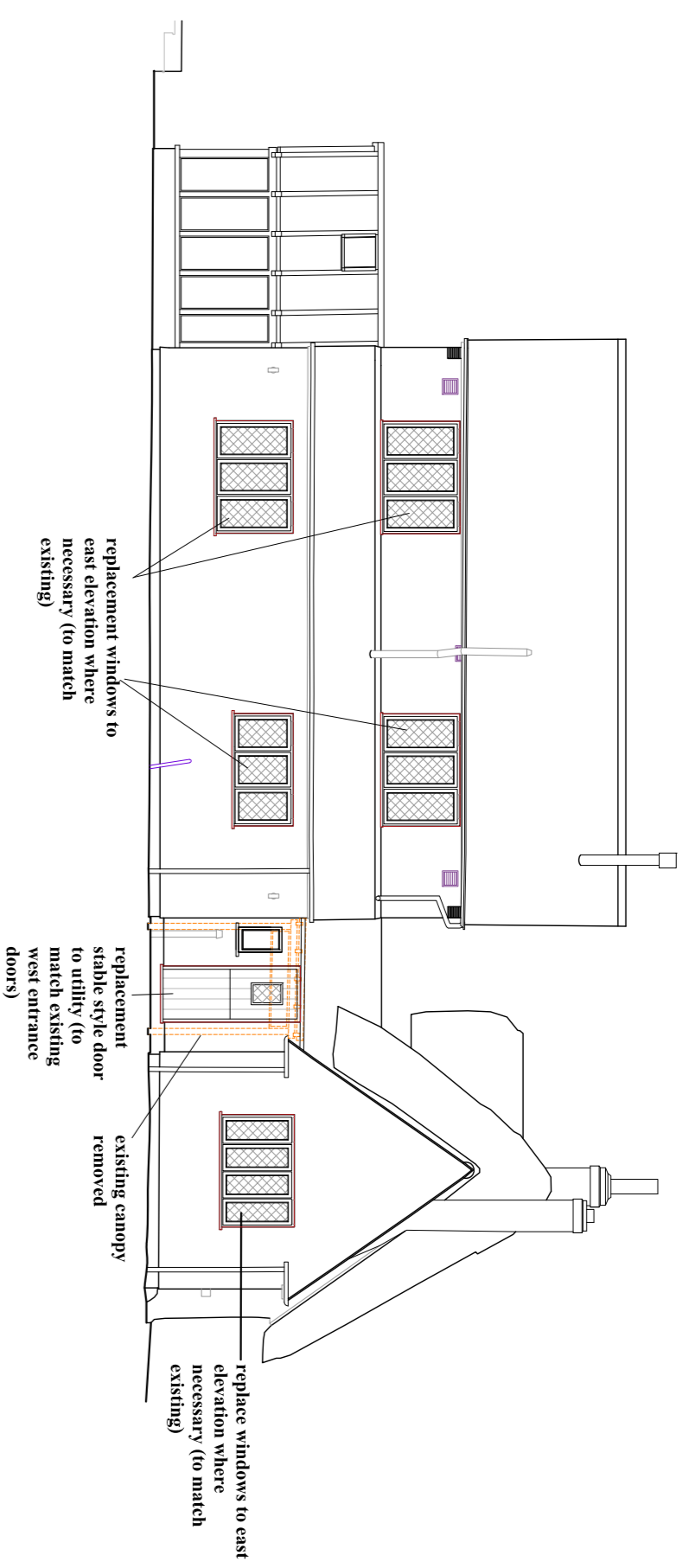

**EAST ELEVATION**  
1/100 @ A1

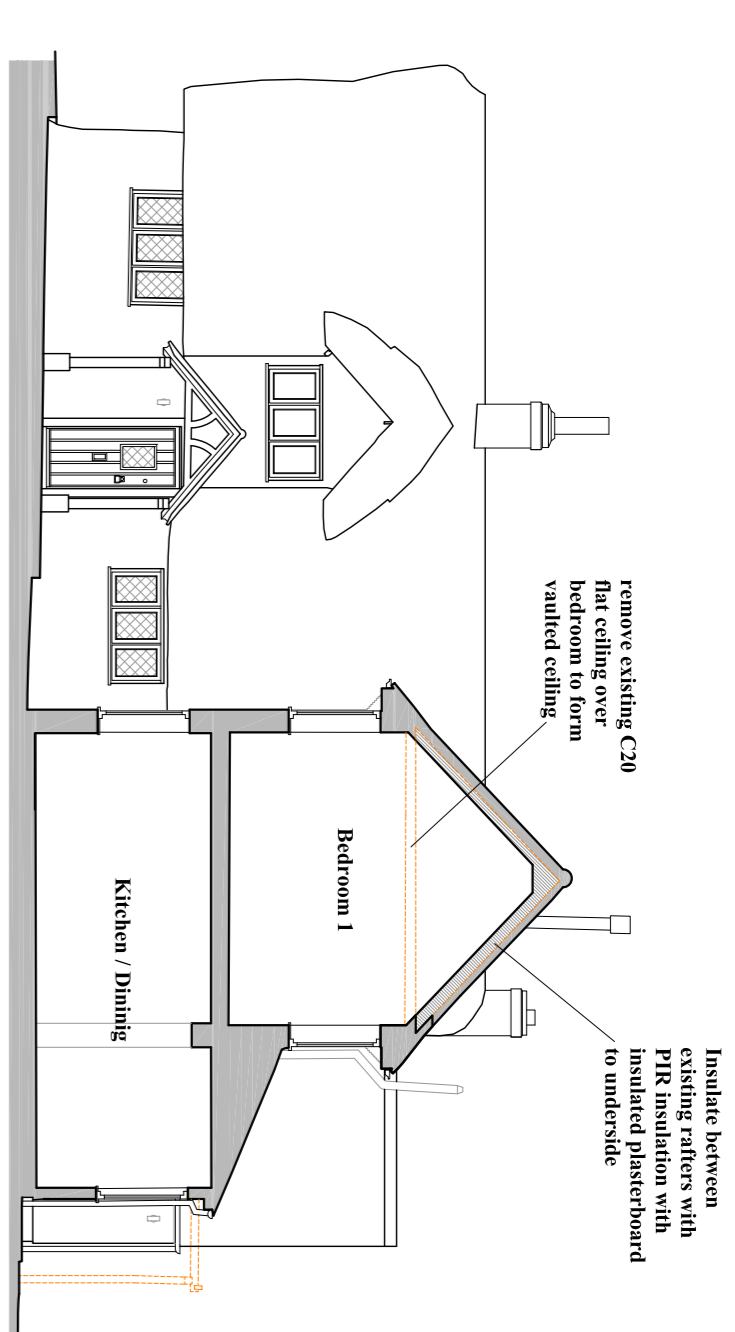

**SECTION A-A (through C20 extension)**  
1/100 @ A1

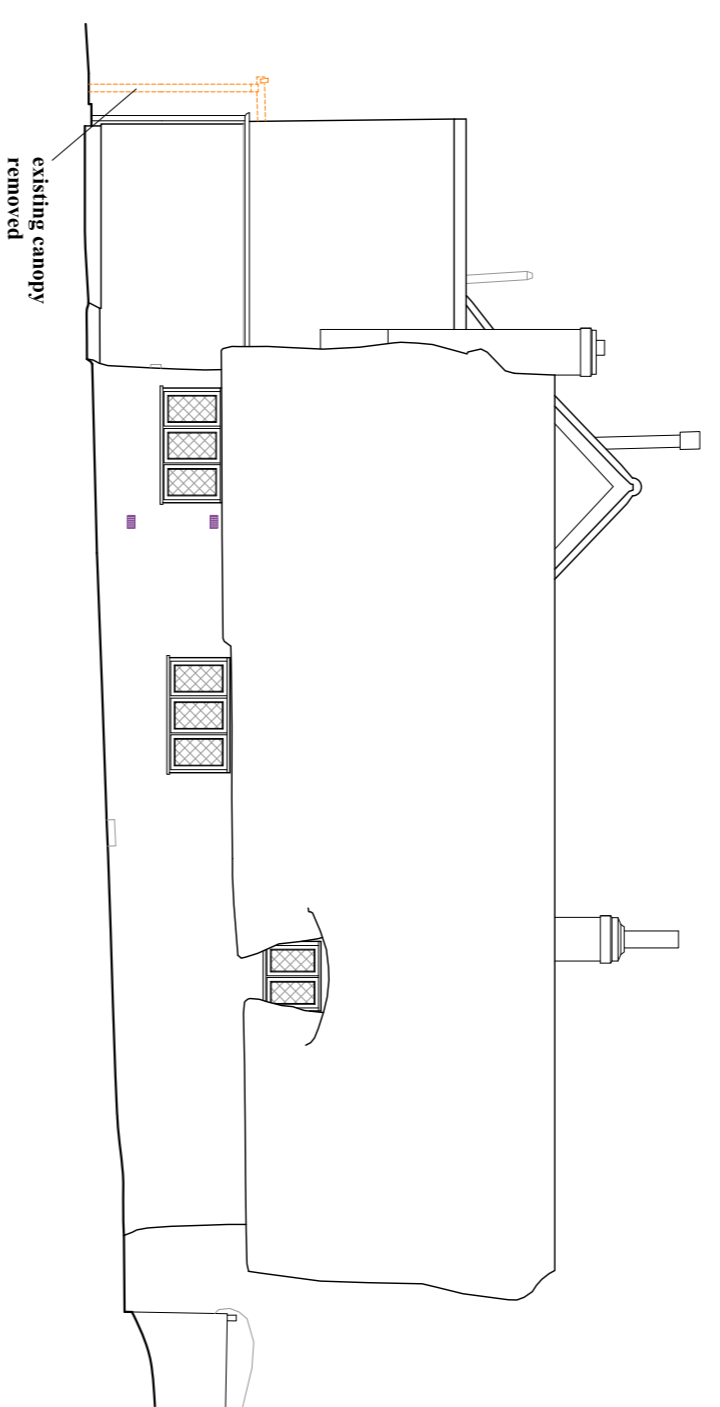

**NORTH ELEVATION**  
1/100 @ A1

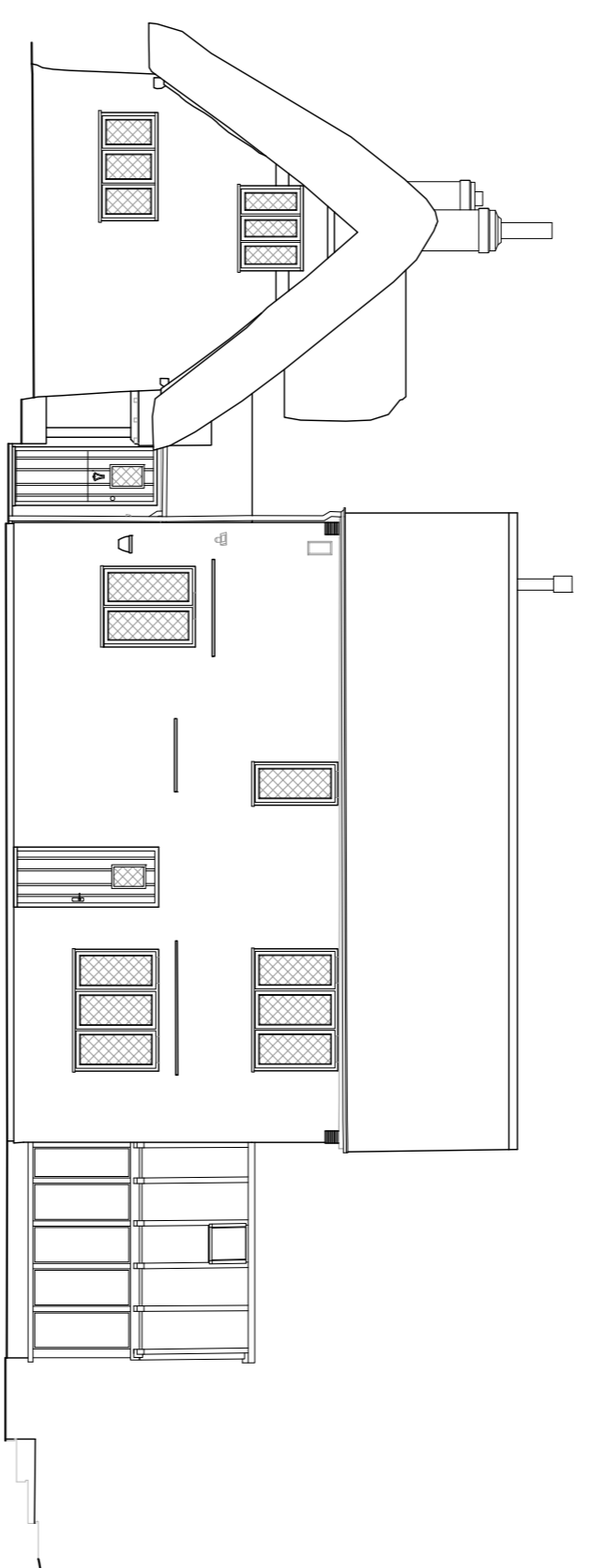

**WEST ELEVATION**  
1/100 @ A1

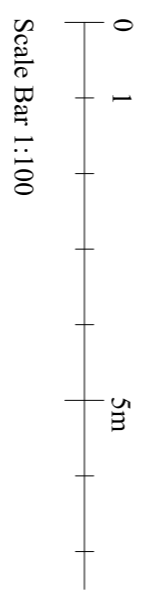

Scale Bar 1:100

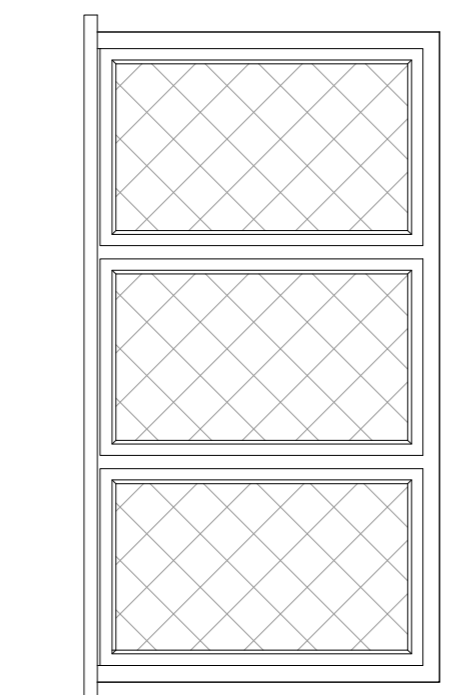

**Replacement Windows**  
(timber, double glazed casements)

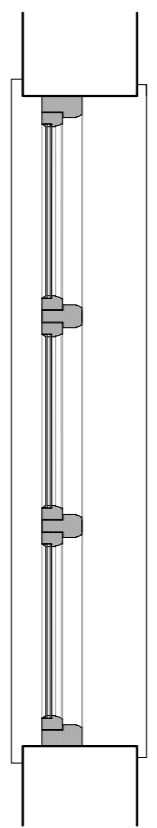

**Replacement Door**  
(timber, with double glazed screen)

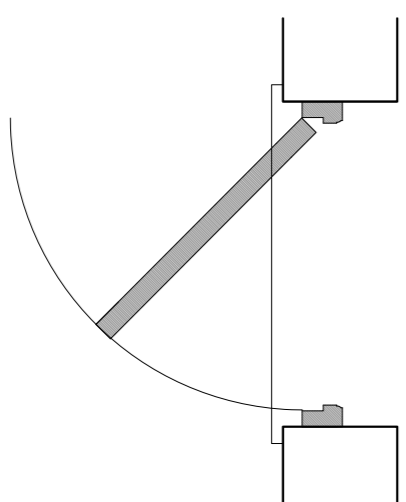
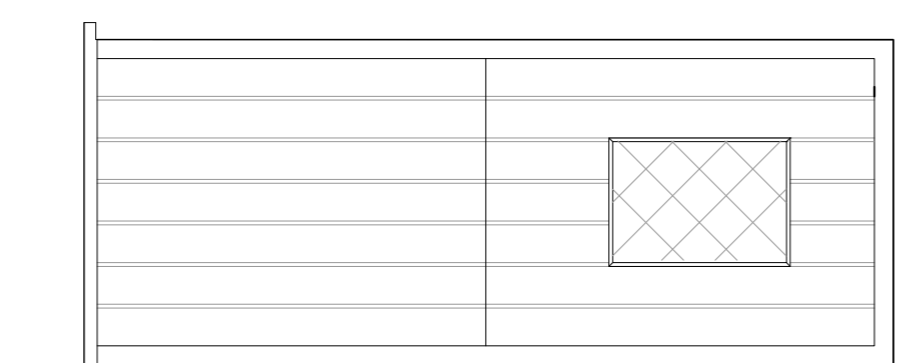

**TYPICAL WINDOW/DOOR DETAILS**

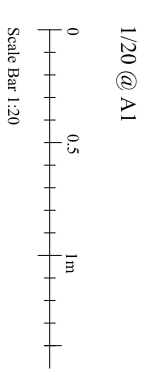

Scale Bar 1:20

The above line measures 200mm in length when printed correctly

**IAN ABRAMS**  
ARCHITECT LIMITED

5 The Stables, Station Road, Newport, Essex, CB11 3RN  
Tel: 01799 543 653  
Fax: 01799 543 653  
Email: ian@abrams.uk.com  
www.ian-abrams-architects.co.uk

Job title  
**Proposed Internal Alterations**  
at  
**Saffrons**  
**Maggots End**  
**Manuden**

Drawing title  
**Proposed Elevations**

Scale	Date	Drawn
AS SHOWN @A1	Oct 2023	CH
Drawing No	Rev	
<b>130523.02</b>	-	