

9 Proposed Basement
Scale: 1:50

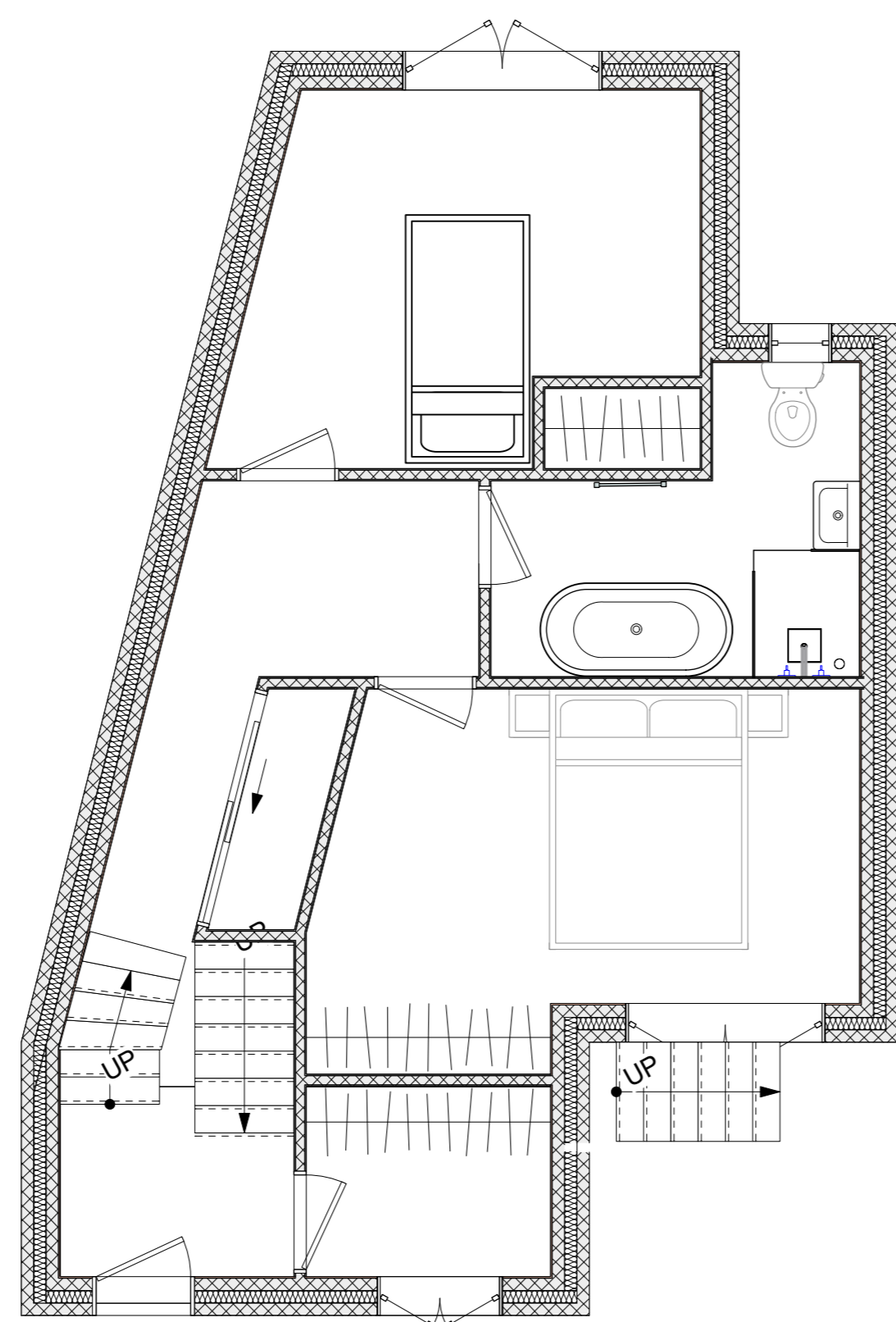

1 Proposed Ground Floor Plan
Scale: 1:50

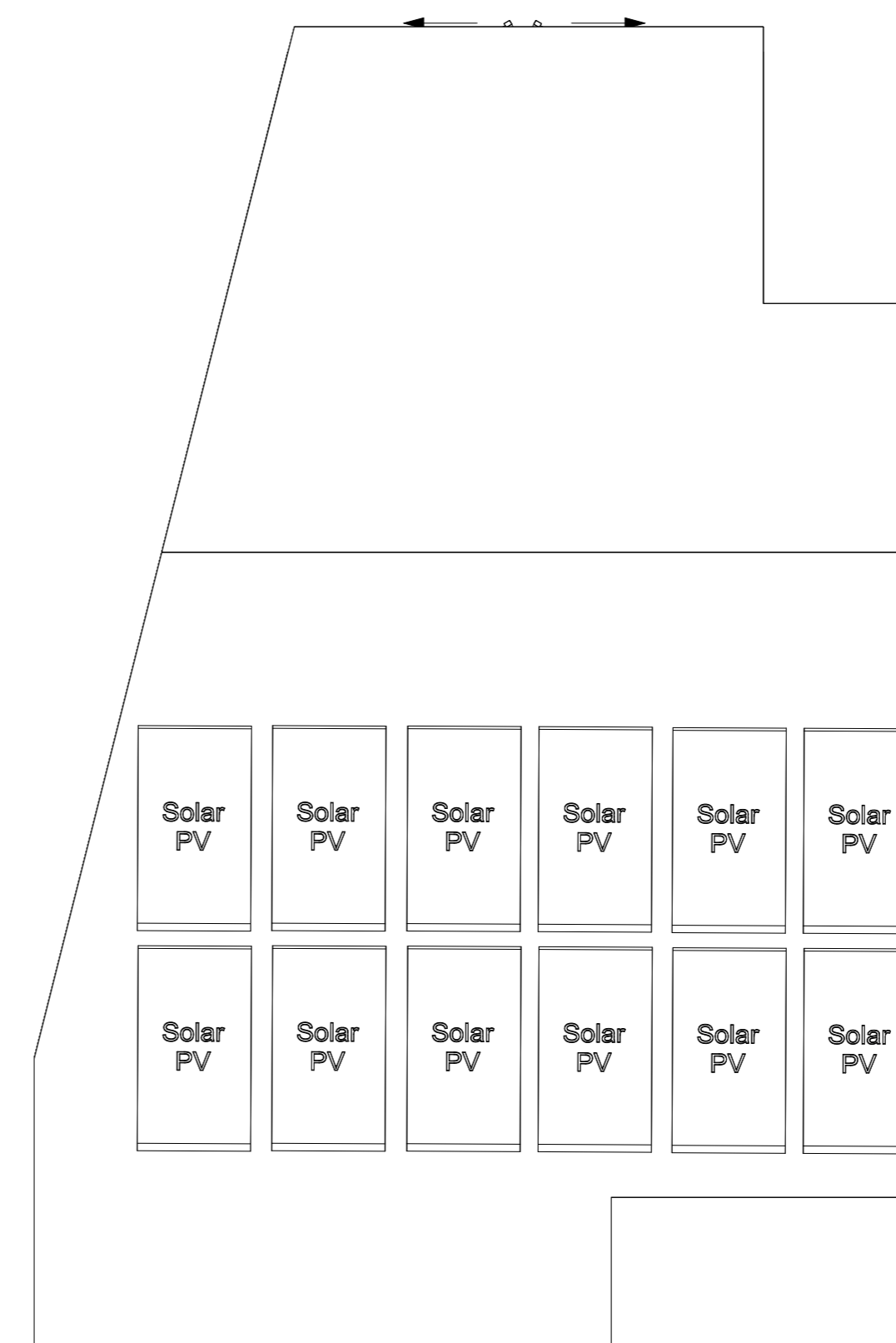

3 Proposed Roof Plan
Scale: 1:50

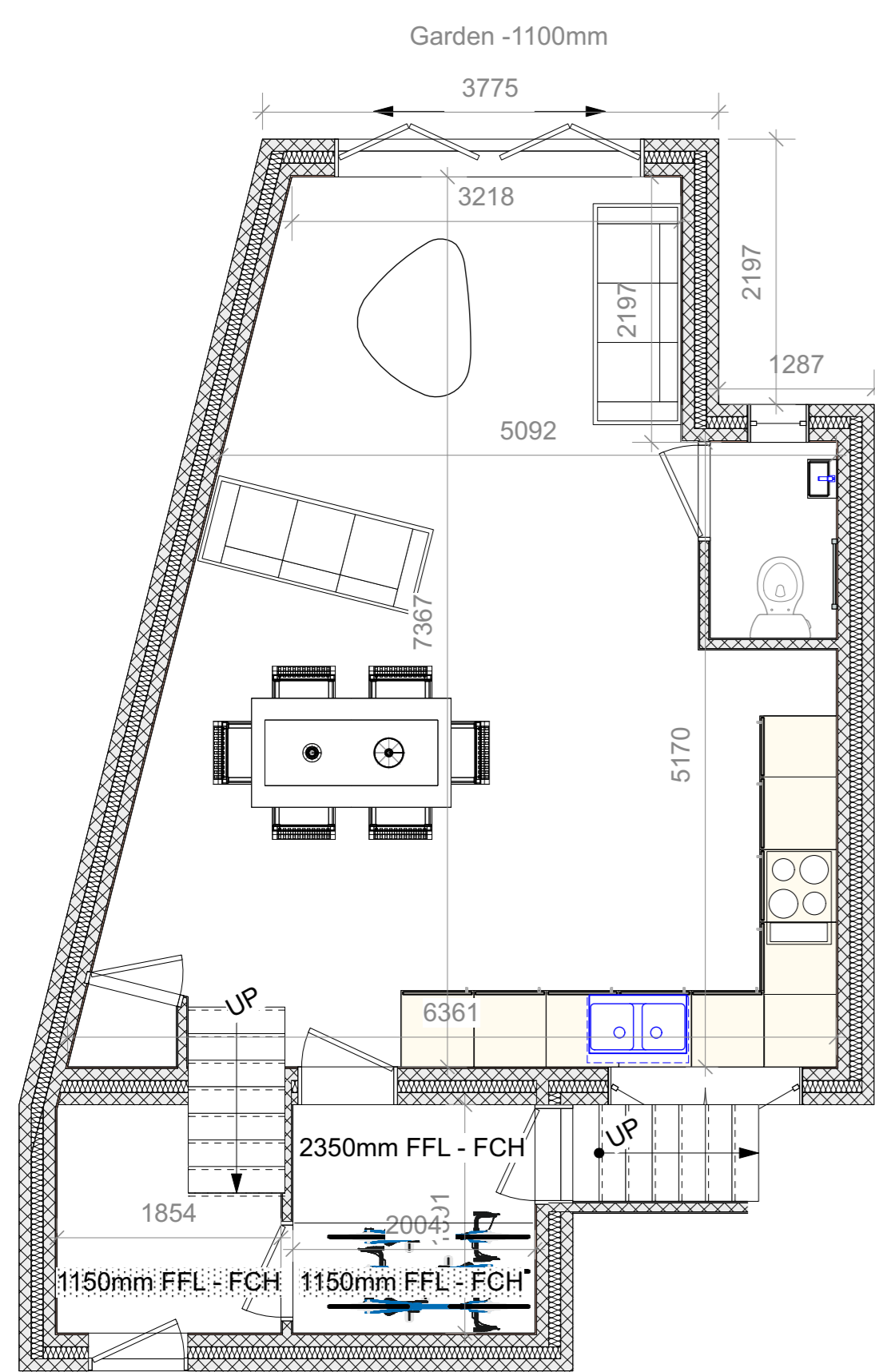

4 Proposed Basement
Scale: 1:50

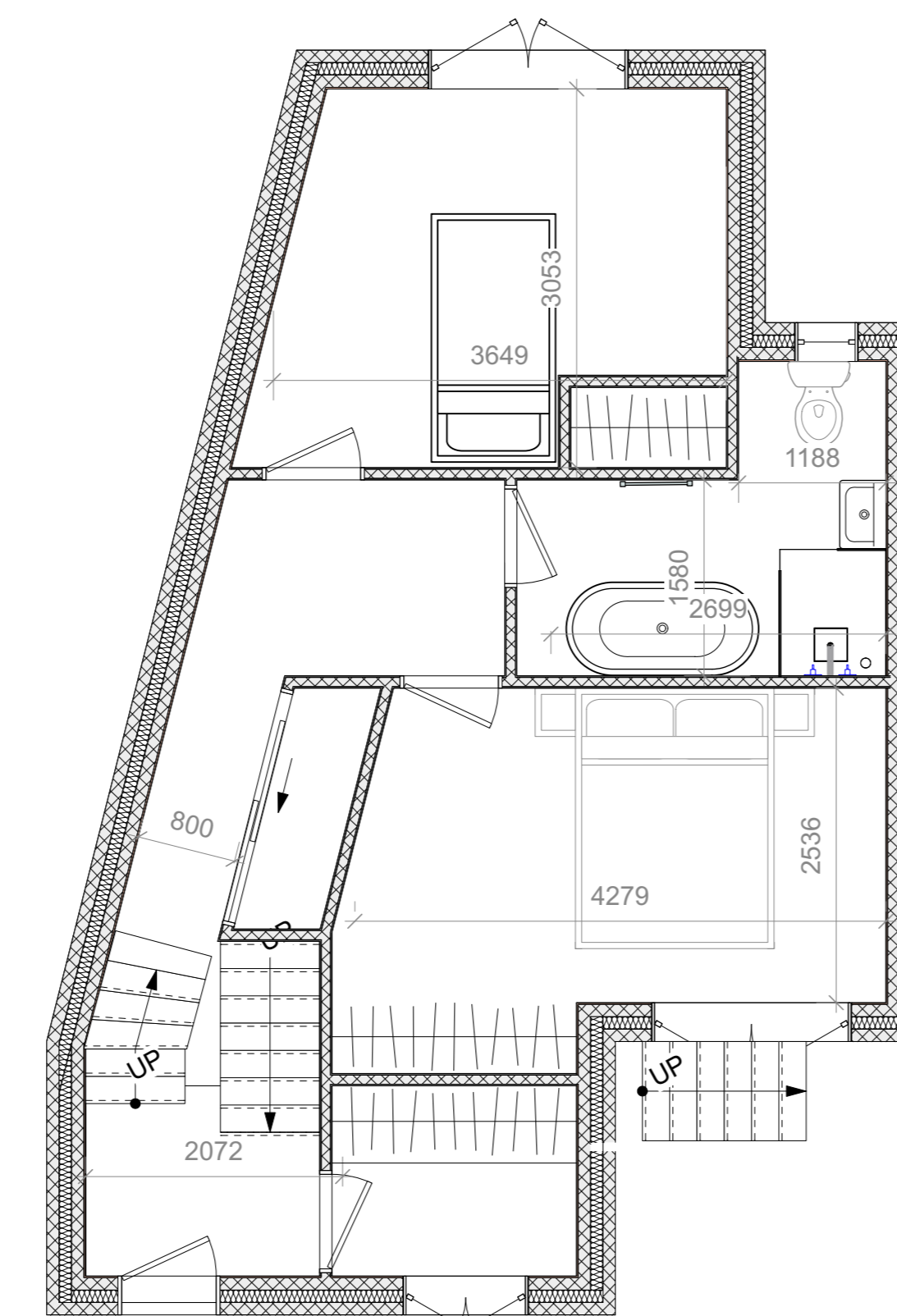

5 Proposed Ground Floor Plan
Scale: 1:50

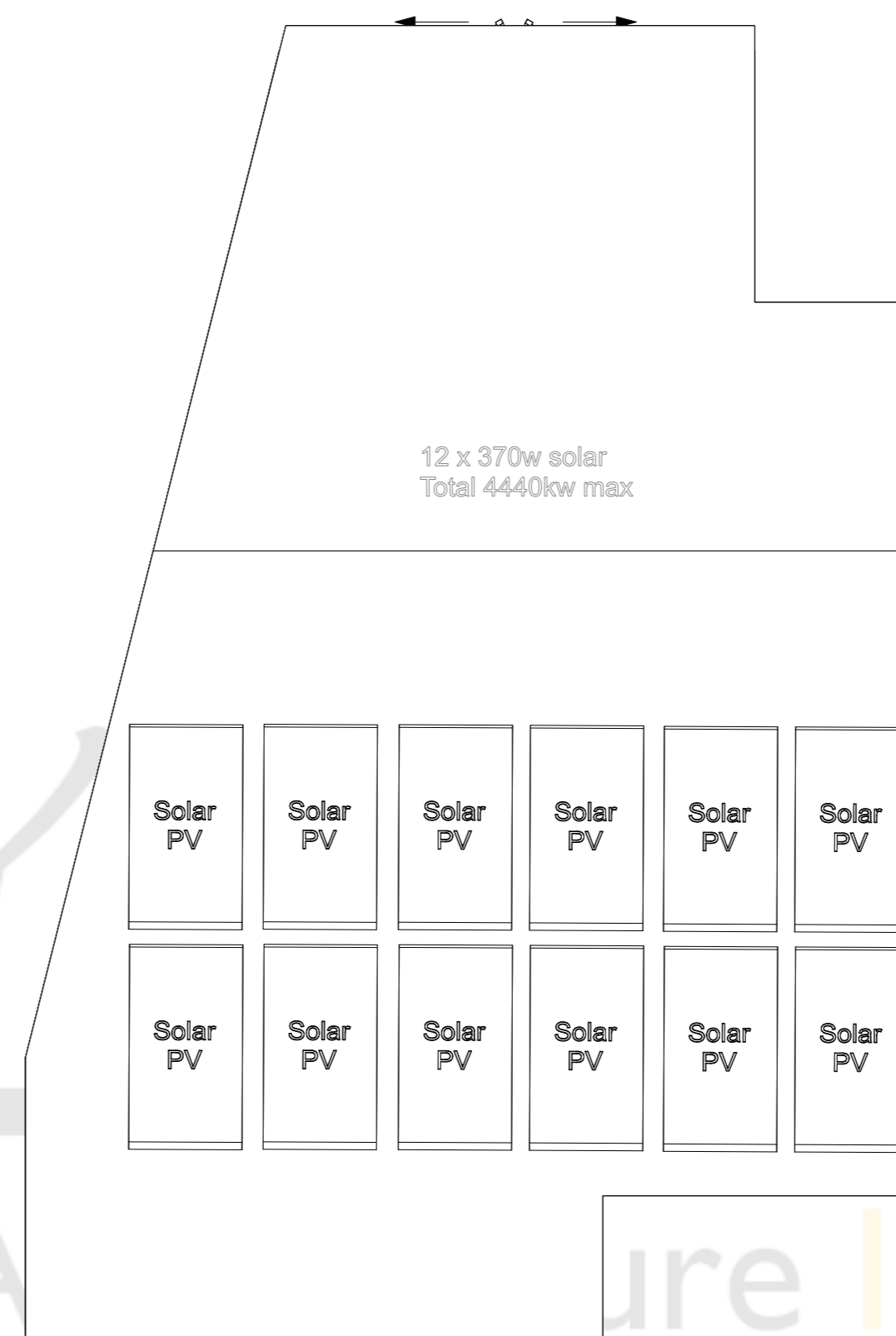

7 Proposed Roof Plan
Scale: 1:50

HOUSE PLANS

Ground Floor 39.44m²
 First Floor 46.1m²
 Total 85.5m²
 National Space Standards 79m² over 2 floors

Your Design Bristol Architecture Design Visualisation 605 Fitzpotts Road, Fitzpotts, Bristol, BS16 3AA studio@yourdesignbristol.co.uk +44 117 329 2727 <small>© Your Design Bristol Ltd. All Rights Reserved</small>	Client: TRG Building Ltd	Drawing: Proposed Plans	Project Description:	Revisions:	NB	
	Address: Land between 28 and 28a Cross Street Kingswood Bristol BS15 1SB	Designed By: CH	Date: 21/07/2023		A	Author Retains Copyright. Responsibility is not accepted for errors made by others in scaling from this drawing.
		Drawn: CH	Scale: Various		B	Responsibility is not accepted for errors made by others in scaling from this drawing.
		Status: For Comment			C	All dimensions, levels and angles to be checked on site by the contractor.
					D	All boundaries are assumed and we accept no liability for boundary inaccuracy.
				E	You are reminded of your responsibilities under the 'Party Wall etc. Act' 1996 where applicable.	