

# PROPOSED ELEVATIONS

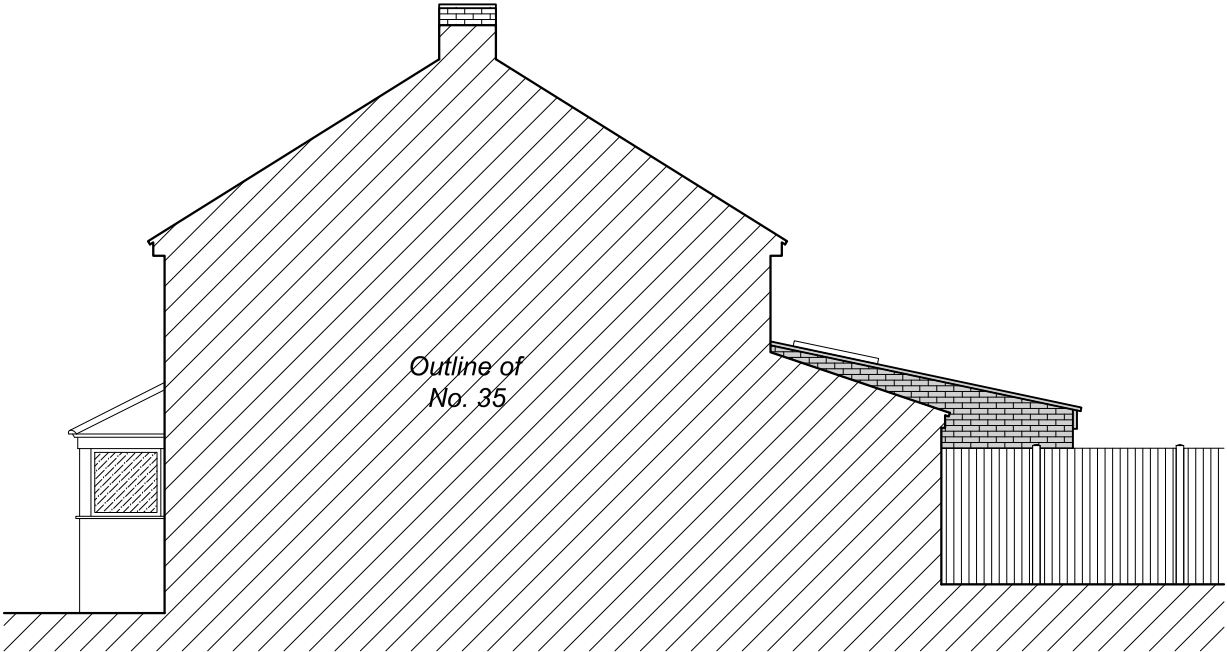

Outline of No. 35

SOUTH EAST (SECTIONAL SIDE) ELEVATION



NORTH EAST (REAR) ELEVATION

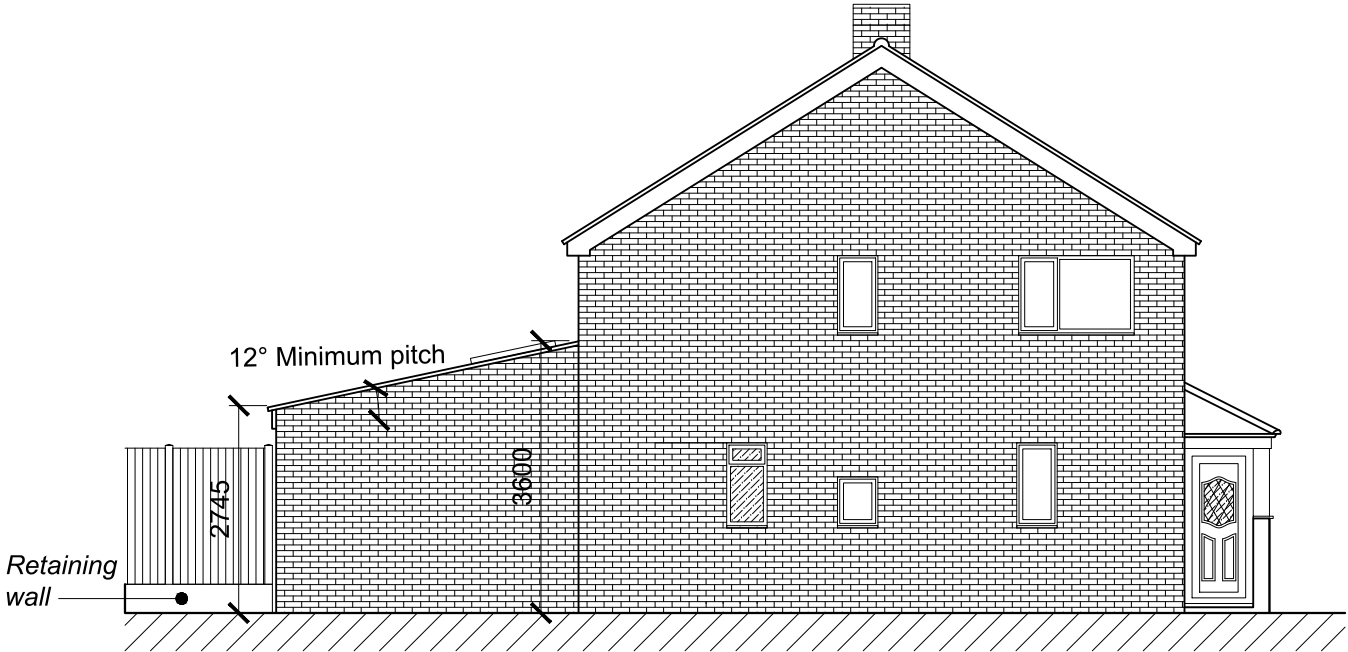

NORTH WEST (SIDE) ELEVATION

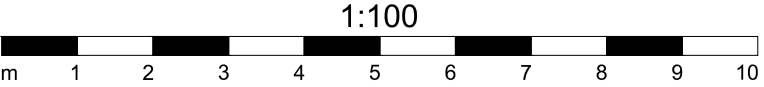

THIS DRAWING IS COPYRIGHT AND IS NOT TO BE USED FOR CONSTRUCTION UNLESS MARKED FOR CONSTRUCTION.  
 THE CONTRACTOR IS RESPONSIBLE FOR ALL DIMENSIONS AND THE CORRECT SETTING OUT ON SITE. ONLY FIGURED DIMENSIONS ARE TO BE USED. IF IN DOUBT ASK.  
 ALL MATERIALS AND WORKMANSHIP TO COMPLY WITH THE CURRENT BRITISH STANDARDS AND CODES OF PRACTICE. ANY STRUCTURAL WORK/CALCULATIONS ARE TO BE REFERRED TO A STRUCTURAL ENGINEER.

**CADQWEST**  
 23 Westfield Park  
 Redland  
 Bristol  
 BS6 6LT  
 Telephone : 0117 909 6036  
 Mobile : 0797 876 7120  
 email : cadqwest@gmail.com

Project  
 33 WAINBRIDGE CRESCENT  
 PILNING  
 BRISTOL  
 BS35 4LH

Drawing Title  
 SINGLE STOREY REAR  
 EXTENSION  
 PROPOSED ELEVATIONS

Job No.	2601241
Drawn	PB
Date	09.02.2024
Scale	1:100@A3
Dwg No.	PA03