

- ① Existing gate post to remain in current location.
- ② Existing gate post relocated facilitating access for parking car and electric vehicle charging point.

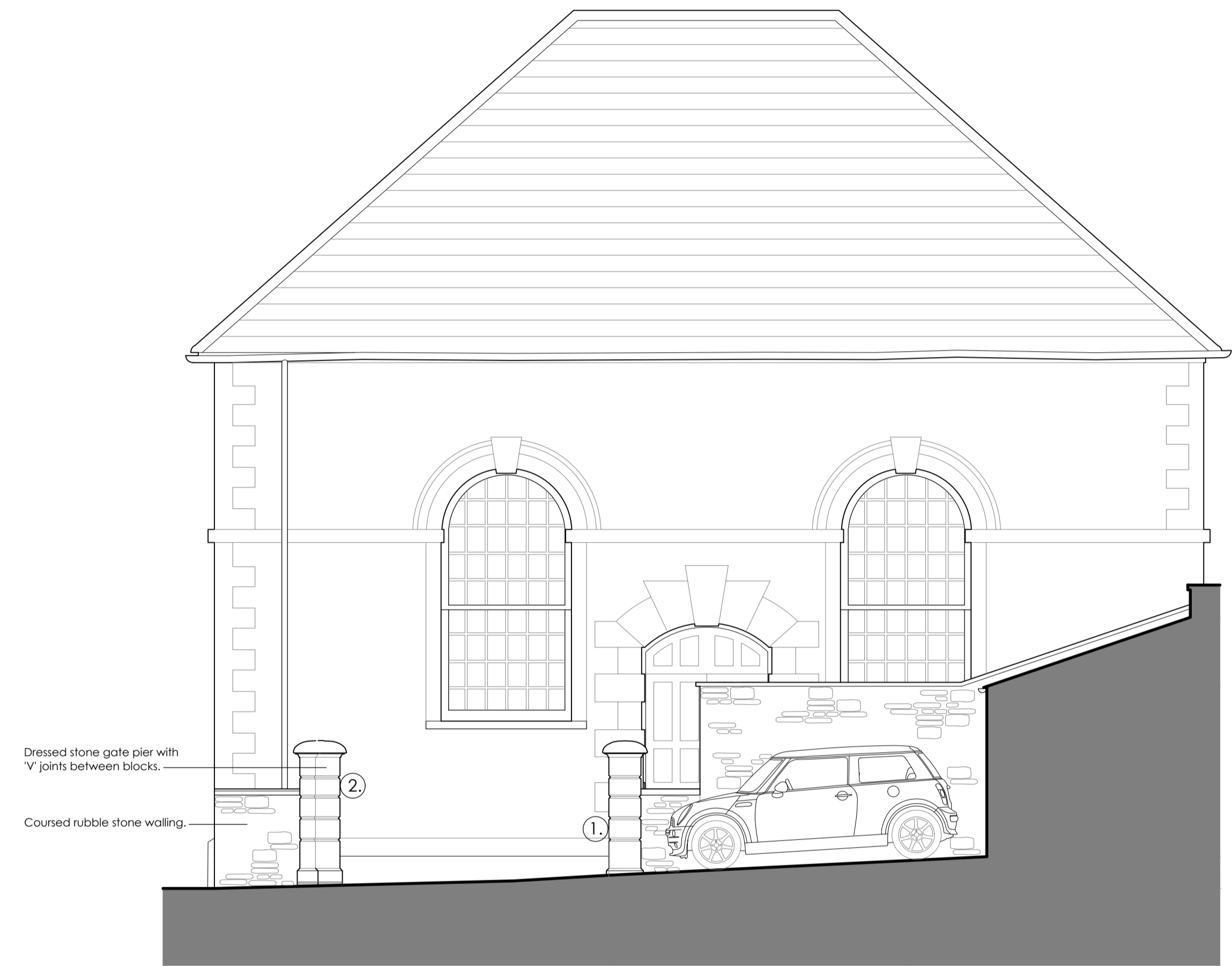

East Elevation.



North Elevation.



architecture = design

martin blake associates ltd  
office 184, 3 edgar buildings, george street, bath, ba1 2fj  
tel 07861 734 218 e-mail mba@mba-architecture.co.uk

FILENAME:	
drawn by mb	checked by
date January 2024	
scale 1:50@A1	drawing no. 683-P-02
	revision
© MARTIN BLAKE ASSOCIATES LIMITED FIGURED DIMENSIONS ONLY TO BE WORKED TO. ALL DIMENSIONS TO BE CHECKED ON SITE BEFORE WORK COMMENCES. ANY DISCREPANCIES TO BE REPORTED TO MARTIN BLAKE ASSOCIATES LTD IMMEDIATELY	



project title	drawing title
Legion Hall High Street Marshfield, SN14 8LT	Proposed Elevations