

CONSTRUCTION

225 mm concrete block walls
 50 x 78 mm possum with
 12.5 mm plasterboard
 12.5 mm plasterboard

225 mm concrete block walls
 50 x 78 mm possum
 12.5 mm plasterboard

225 mm concrete block walls
 50 x 78 mm possum
 12.5 mm plasterboard

FLOOR CONSTRUCTION

25 mm concrete screed on
 20 x 20 mm mesh with
 50 mm polystyrene insulation
 12.5 mm plasterboard
 12.5 mm plasterboard

HEATING
 2x DIMPLEX WFC 30 WWC/OIL

ROOF
 150 mm concrete block
 walls tied to
 existing wall
 50 x 78 mm possum
 12.5 mm plasterboard

ROOF
 150 mm concrete block
 walls tied to
 existing wall
 50 x 78 mm possum
 12.5 mm plasterboard

PROPOSED OFFICES AT
 9 MARKET STREET, ELLON

DATE: MARCH '91

Floor Plan

Office 1
 Office 2

DATE: MARCH '91

SCALE: 1:50

DWG NO: FP/02
 REVS: /

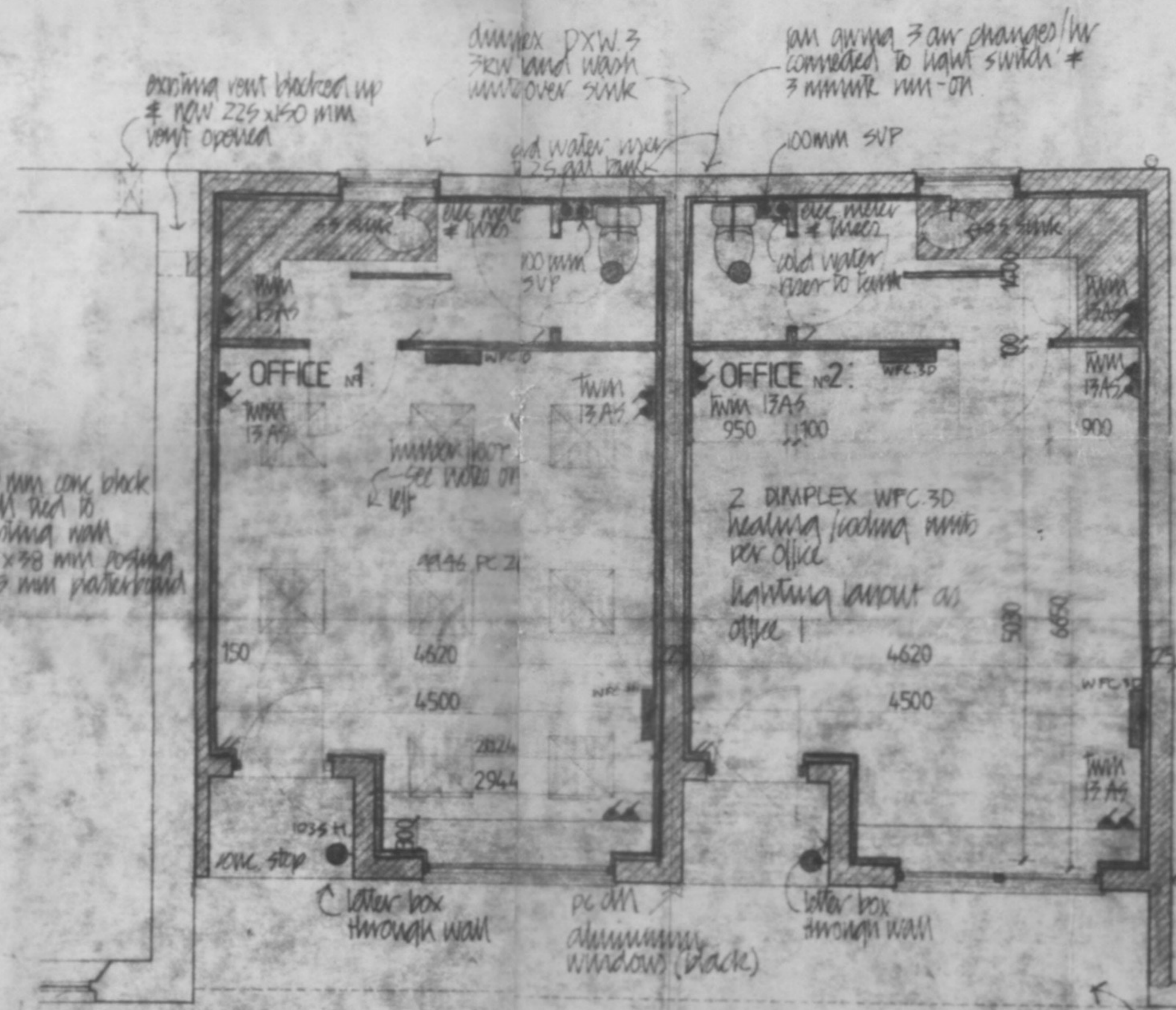

150 mm concrete block
 walls tied to
 existing wall
 50 x 78 mm possum
 12.5 mm plasterboard

WALL CONSTRUCTION
 225 mm concrete block
 50 x 78 mm possum with
 50 mm polystyrene insulation
 12.5 mm plasterboard
 - render finish to outside
 of wall
 - see foundation plan for
 sections for wall dimensions
 below floor level.

EXISTING WALL
 225 mm blockwork with
 50 x 78 mm possum
 12.5 mm plasterboard

67 mm PVC RWP (black)

existing block wall retained.
 existing wall lowered & concrete
 piles laid
 - see sections

THE PLAN MAY BE SUBJECT TO ALTERATION
 OR LIMITATION BY VIRTUE OF CONDITIONS
 ATTACHED TO THE COUNCIL'S DECISION
 NOTICE. PLEASE CHECK CAREFULLY THE
 TERMS OF THE CERTIFICATE OF APPROVAL.

67 mm PVC RWP (black)
 27/UG/98
 CHIEF EXECUTIVE

