

NOTES & REVISIONS

SEE NOTES ON DRAWING

maint from finished floor level to base of acoustic tiles - 2400 mm

TREETEX 'plaster' acoustic tiles with concealed grid used

in the window and no areas plasterboard (12.5 mm) used on underside of cavity with vapour barrier

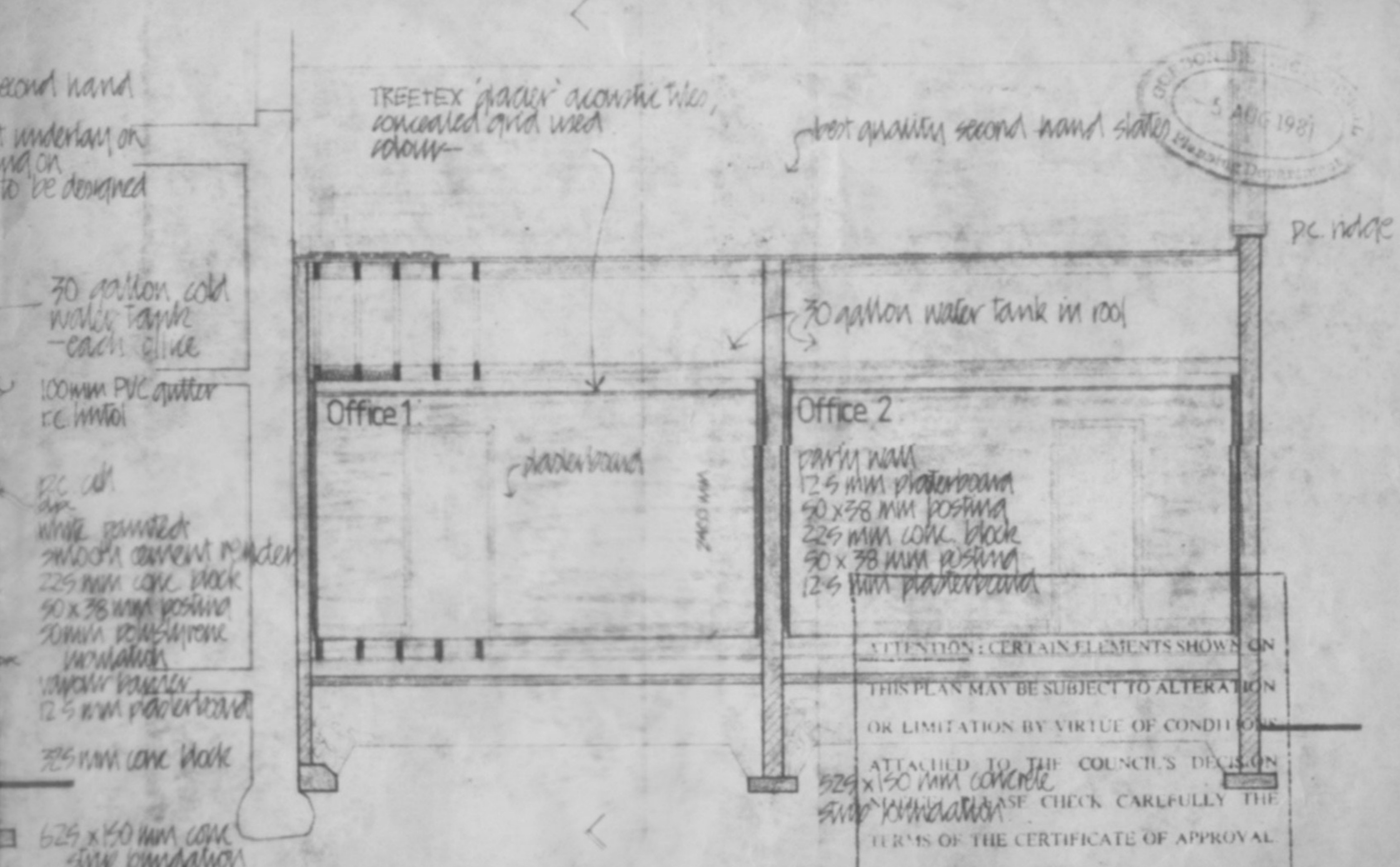
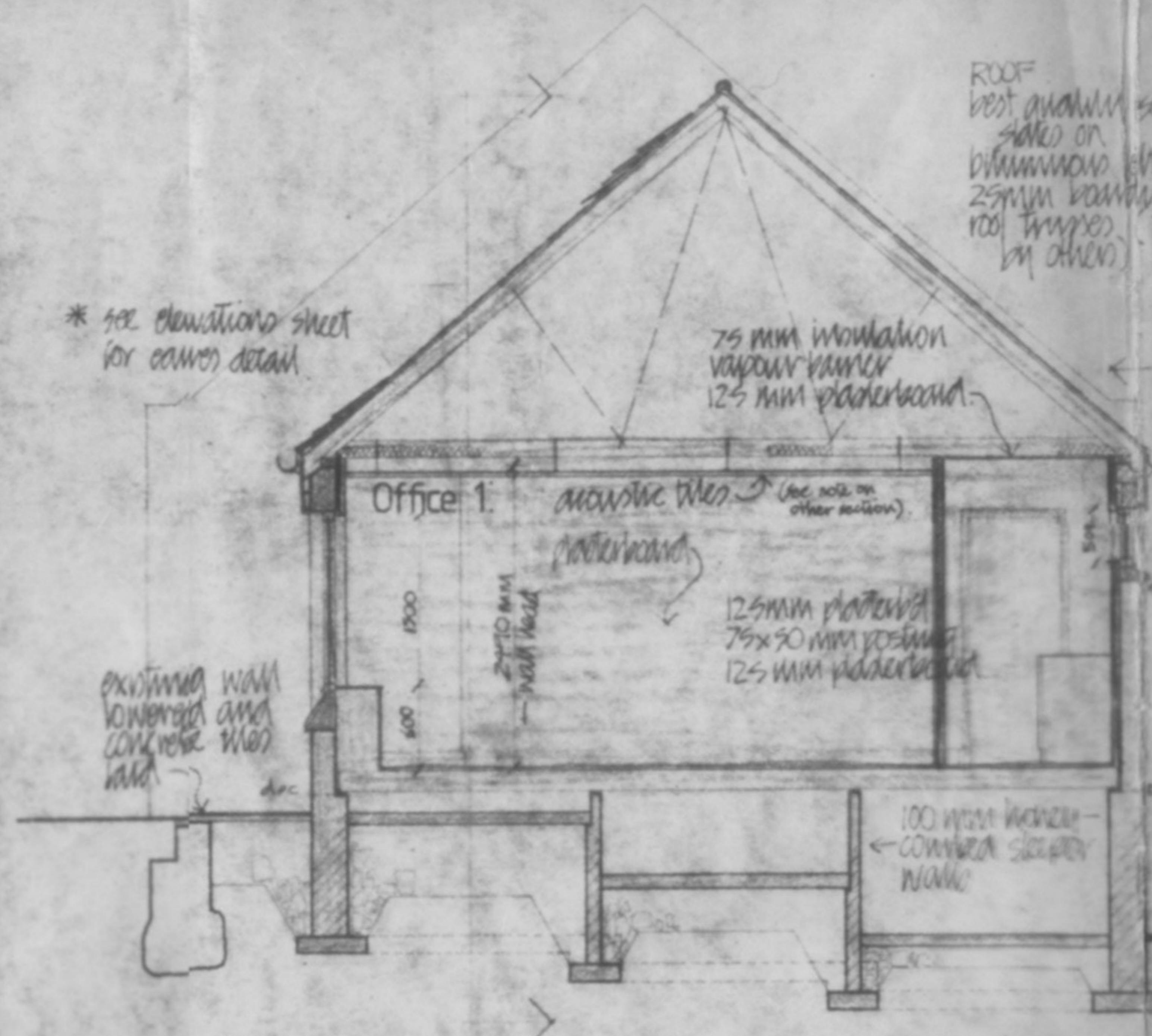

ATTENTION: CERTAIN ELEMENTS SHOWN ON THIS PLAN MAY BE SUBJECT TO ALTERATION OR LIMITATION BY VIRTUE OF CONDITIONS ATTACHED TO THE COUNCIL'S DECISION ON THIS APPLICATION. PLEASE CHECK CAREFULLY THE TERMS OF THE CERTIFICATE OF APPROVAL.

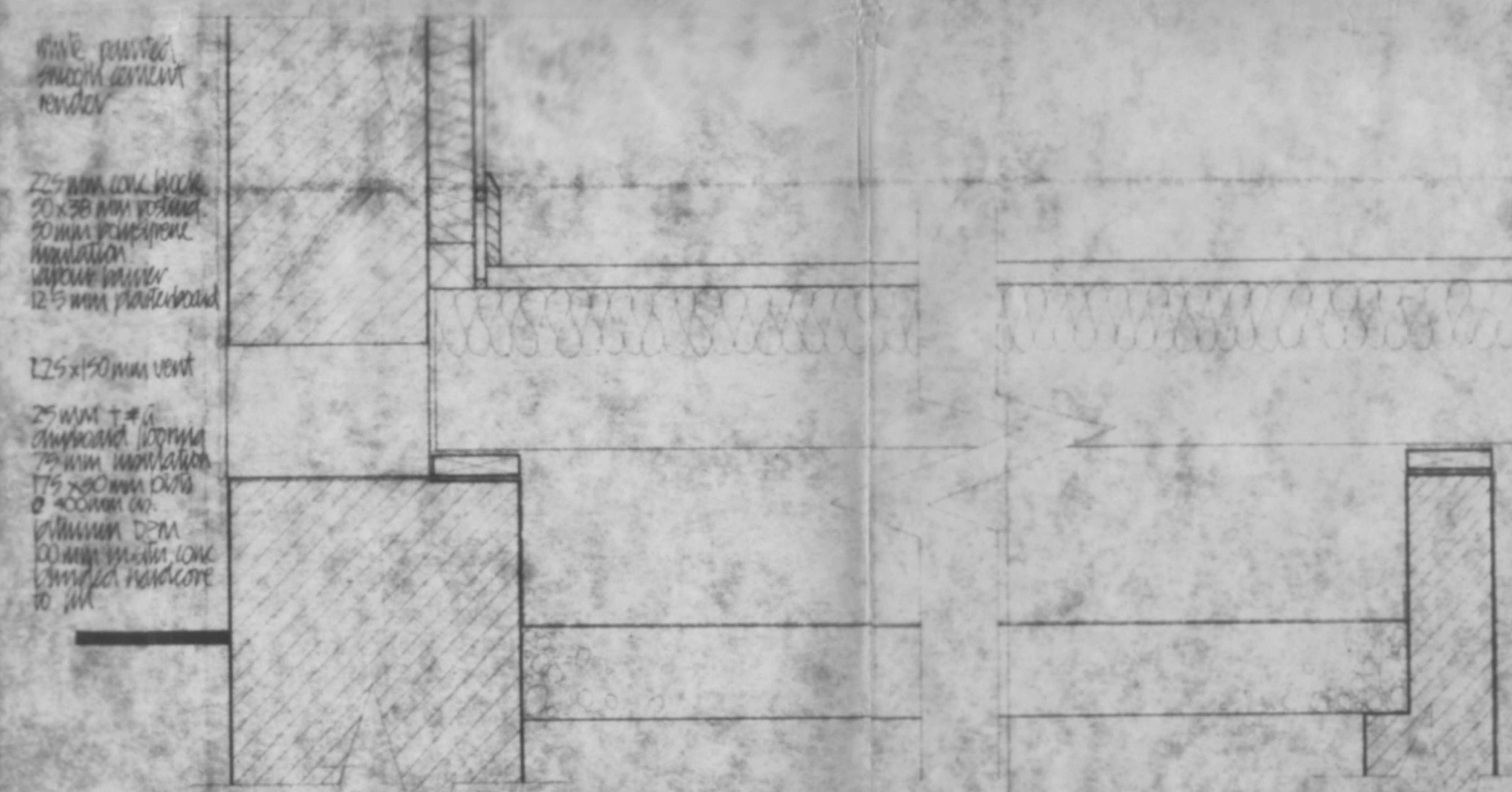

padding to level with 100x25mm wall plate - pressure impregnated with preservative. 100mm concrete block (non-impregnated sleeper walls) to below 50mm 100mm DPM divided hardcore to full

WILSON DISTRICT COUNCIL
County Planning (S. 55) Act
Application No. G/81/P/992
made in Terms of My Certificate
22 AUG 1981
Alan G. Hoare
COUNCIL SECRETARY

PROPOSED OFFICES AT 9 MARKET STREET, ELLON

Mr. J. Anderson

Section Details

DATE: 11/03/81

1/50/15

0010 S/001/1