

EXISTING WEST (STREET) ELEVATION 1:50

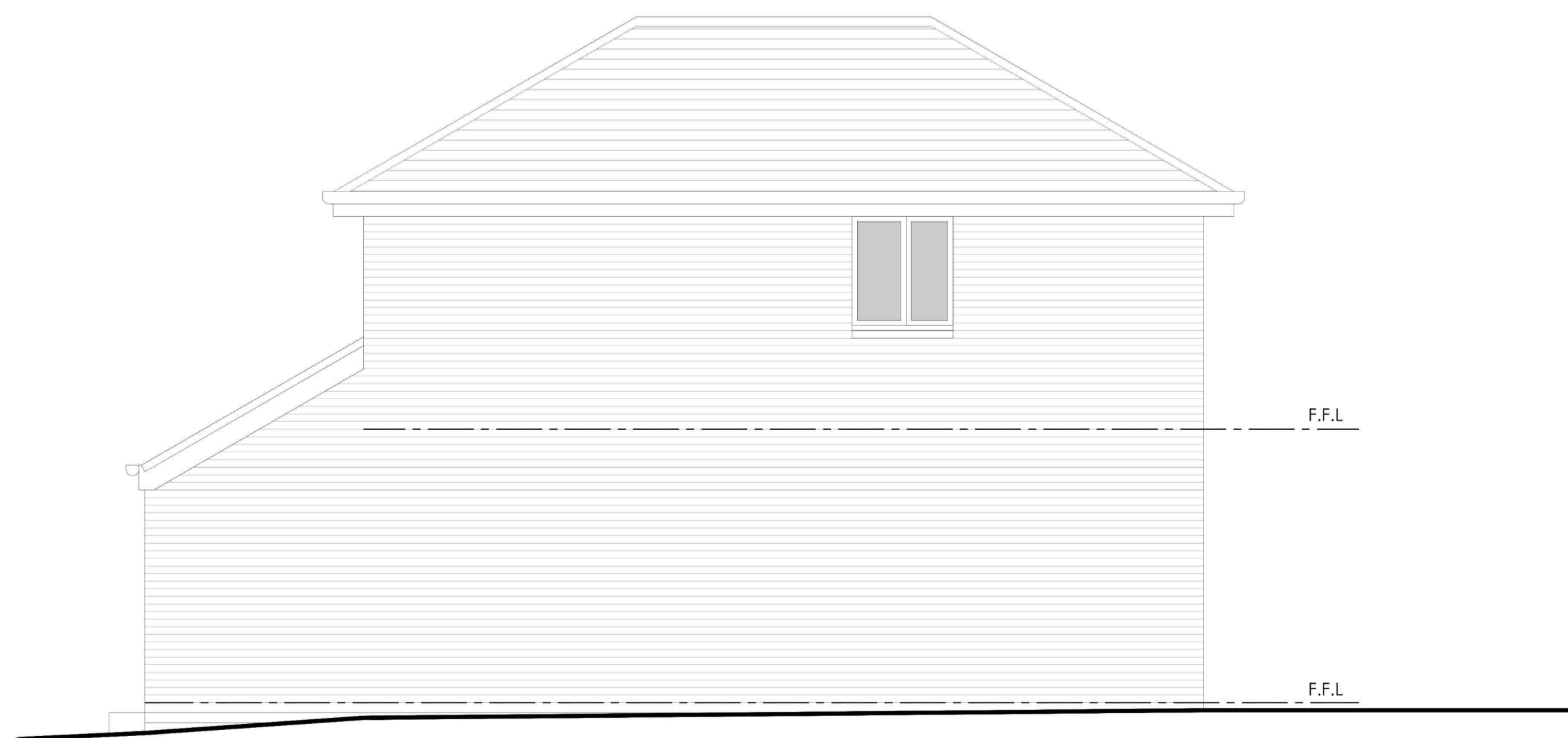

EXISTING EAST (GARDEN) ELEVATION 1:50



EXISTING SOUTH (GABLE) ELEVATION 1:50



PROPOSED GROUND FLOOR/

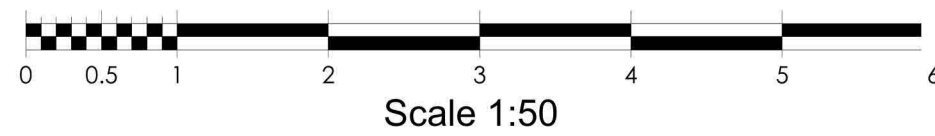

PLANNING

Mr Brian Cameron	
Proposed Garage Extension at 203 Whitelees Road Cumbernauld, Glasgow, G67 3DL	
Drg no: AL(0)02	Rev:
EXISTING PLANS & ELEVATIONS	
Scale: 1:50 @ A1	Date: JAN 2024