

Proposed Front Elevation (Option 3)

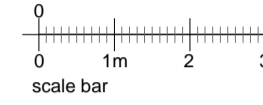

Proposed Flank Elevation (Option 3)

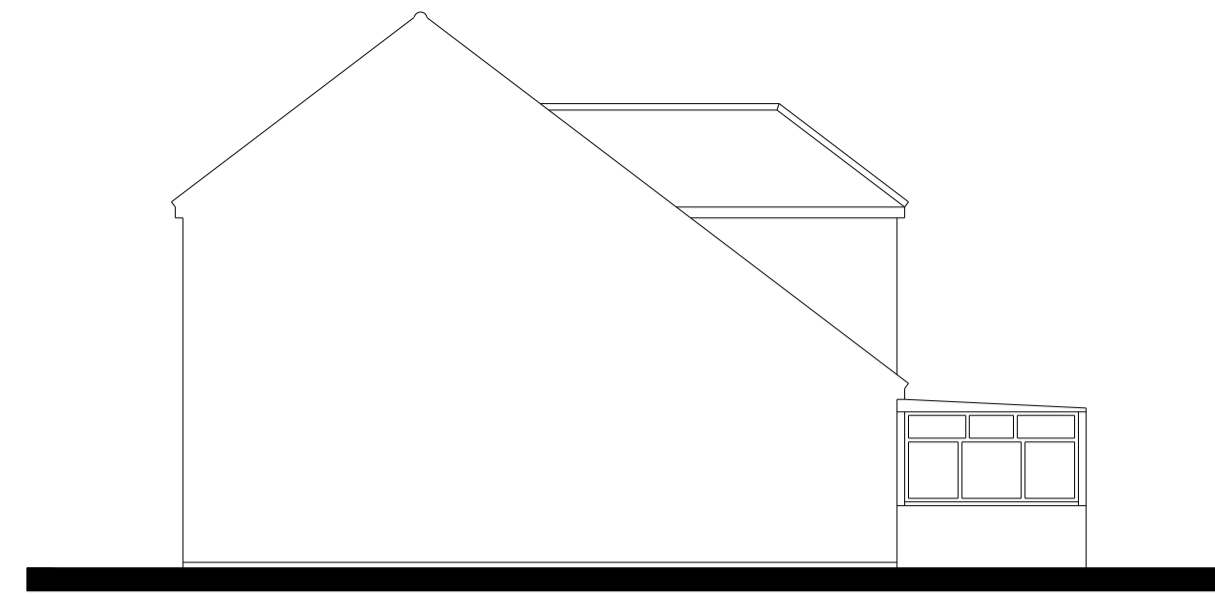
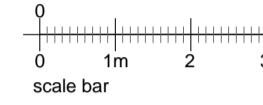

Proposed Flank Elevation (Option 3)

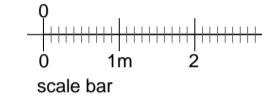

Proposed Rear Elevation (Option 3)

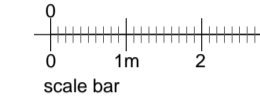

General notes:

All work to comply with current British Standards, Building Regulation and codes of practice.
 NO responsibility can be taken if dimensions are scaled from this drawing. Building Regulation Approval to be PASSED before any work commence on site.
 All Structural members to have Full Structural Calculation to satisfy Local Authority.

Any Variations or on site amendments to be cleared by client
 This Drawing is to be read in conjunction with all other relevant documents

All dimensions are to be confirmed on site before commencement of work by the nominated Contractor

PARTY WALLS NOTICES to be served and agreed before any work on foundations are taken place.

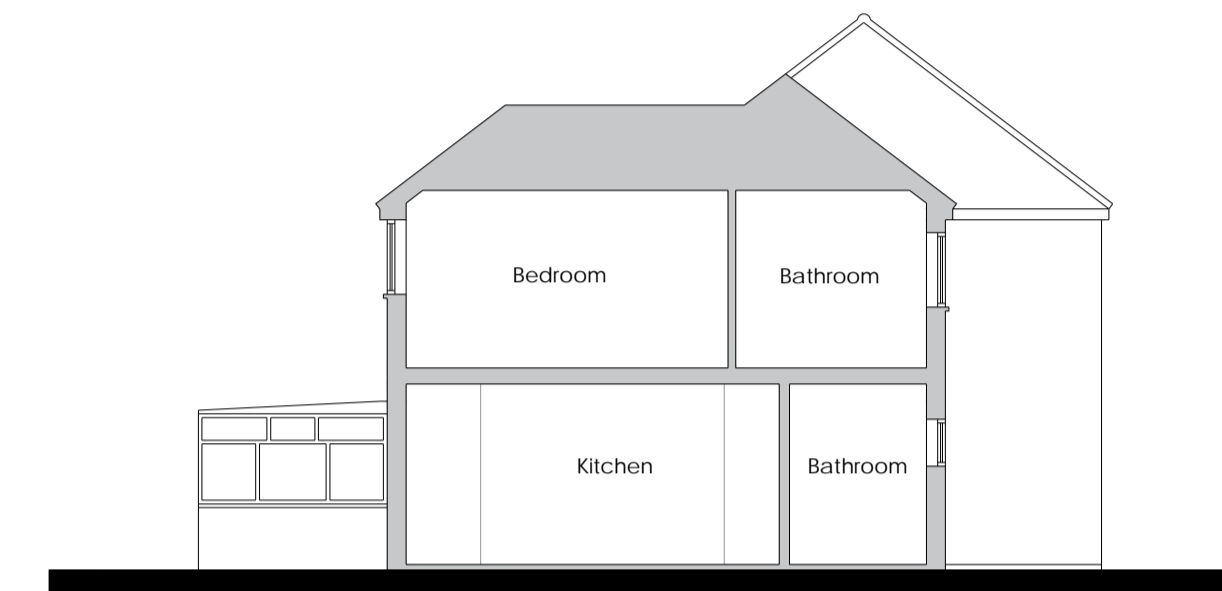

Proposed Section

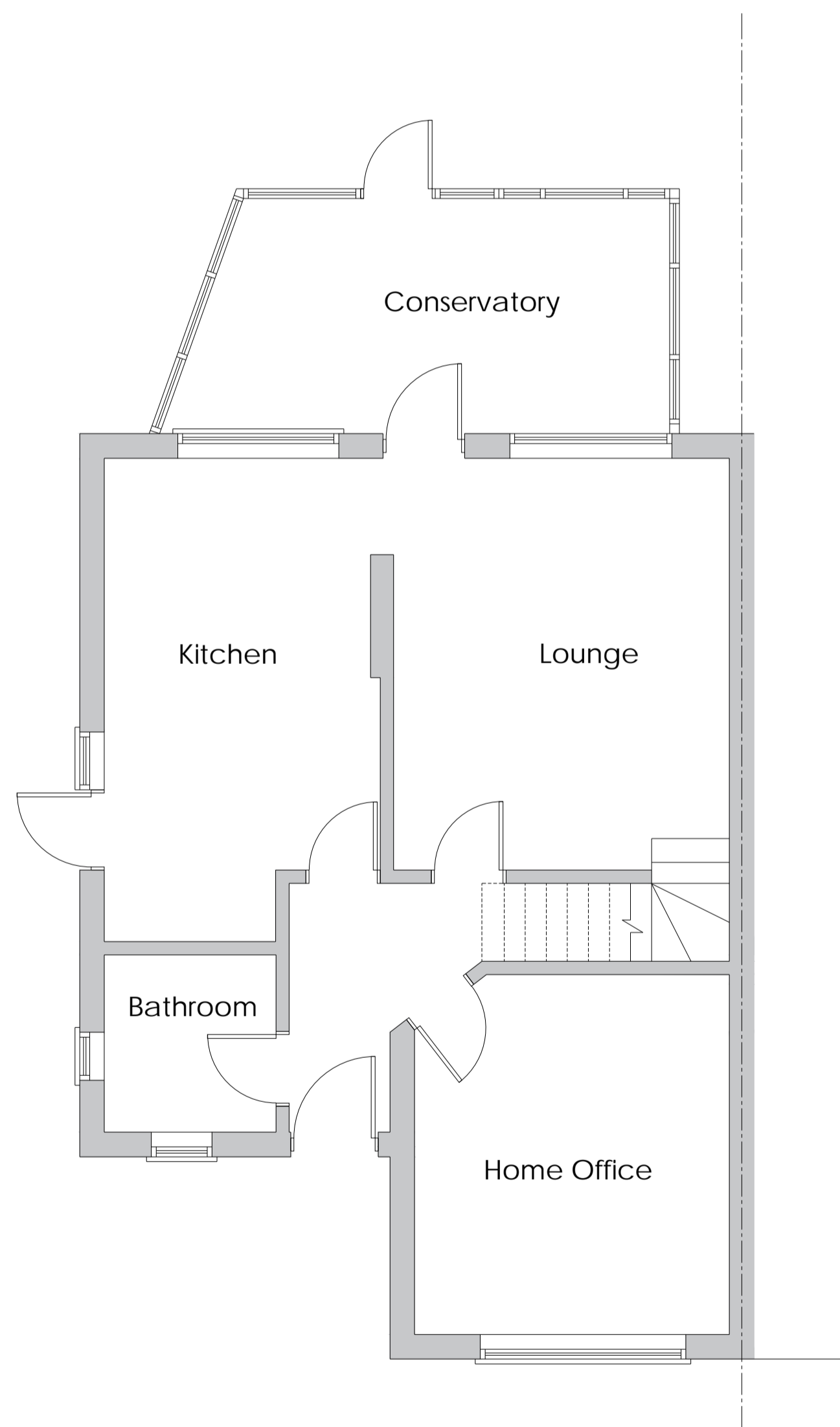
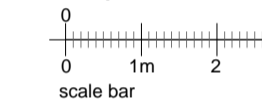

Proposed Ground Floor Plan

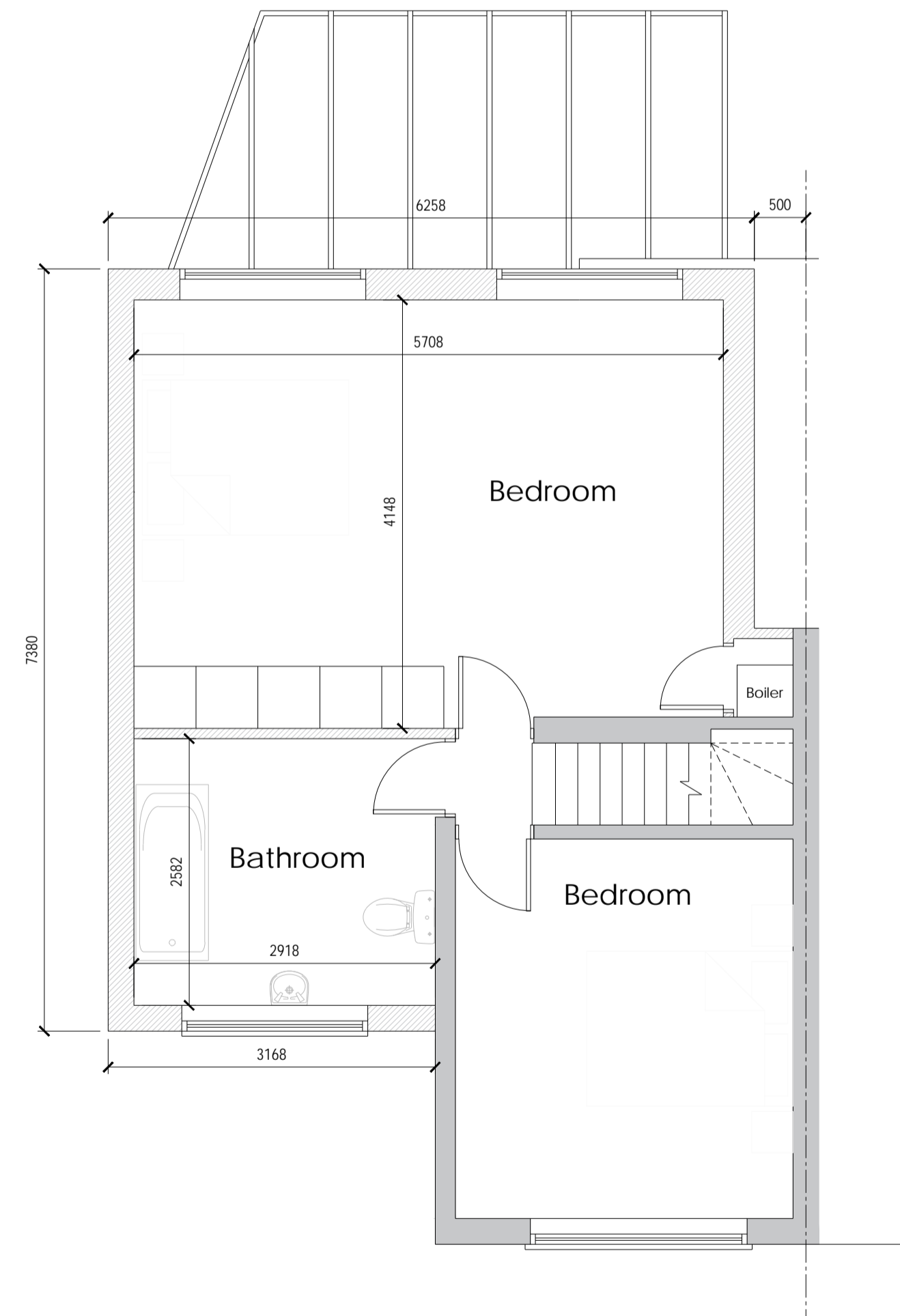
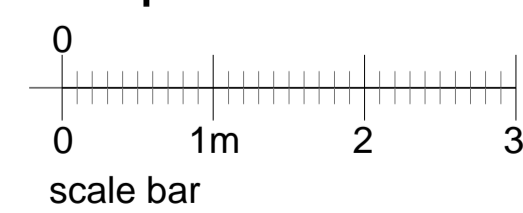

Proposed First Floor Plan

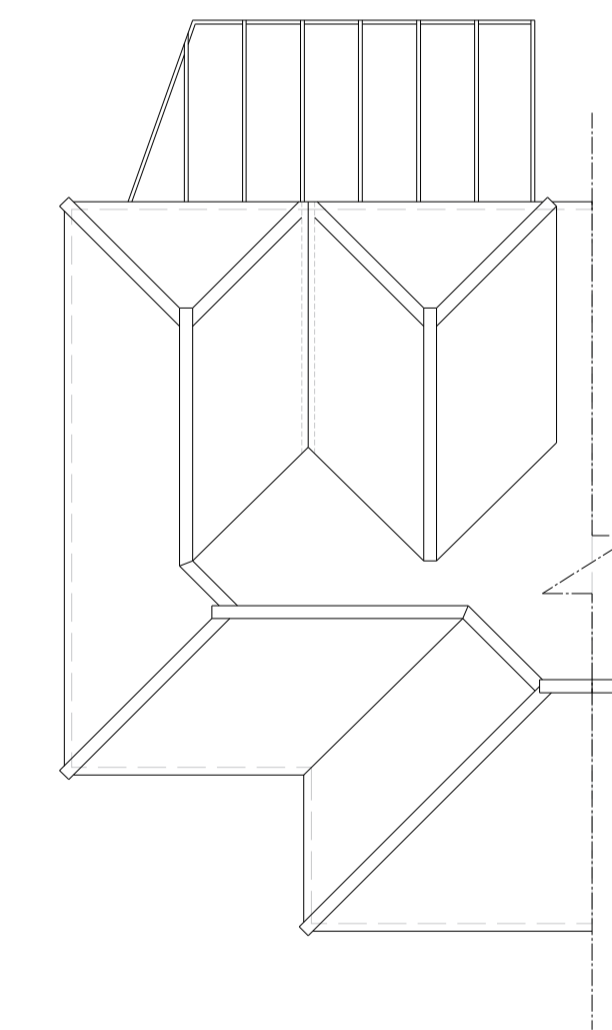
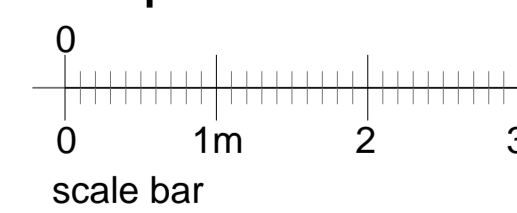

Proposed Roof Plan (Option 3)

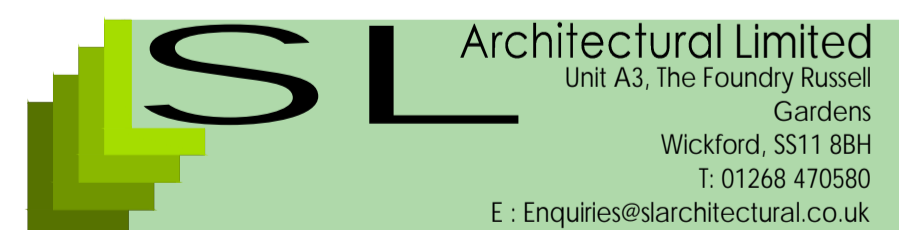
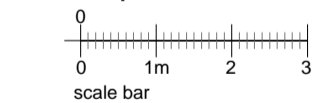

Drawing Title: Proposed Plans, Elevations & Section

Site Address: 7 Glebe Rd, Wickford

Date: 01.02.24 Drawn By: IAB/HF

Scale: 1: 50 & 1:100 @A1

Stage: Planning

Dwg No: SL24.01.465-02