

1 Existing Ground Floor  
1 : 50

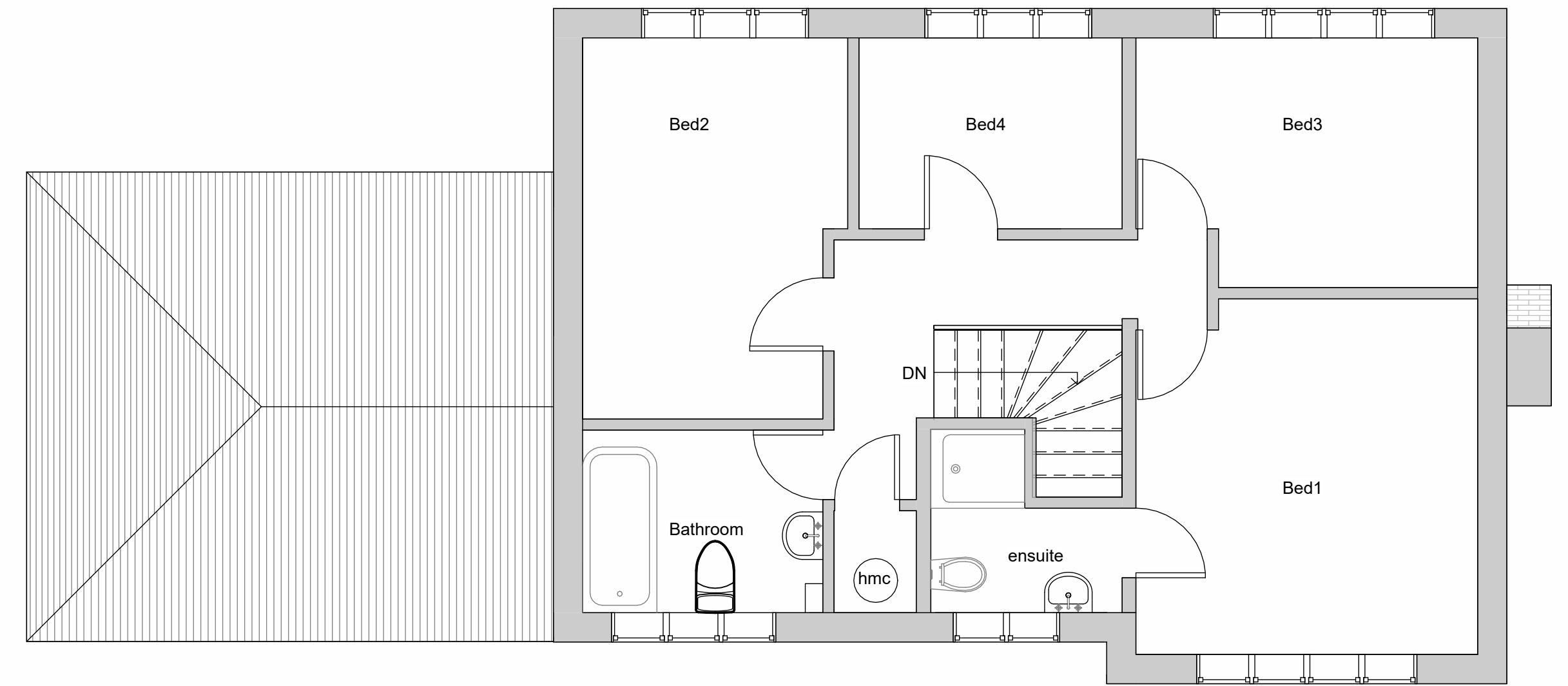

2 Existing First Floor  
1 : 50



4 Existing Front Elevation  
1 : 100

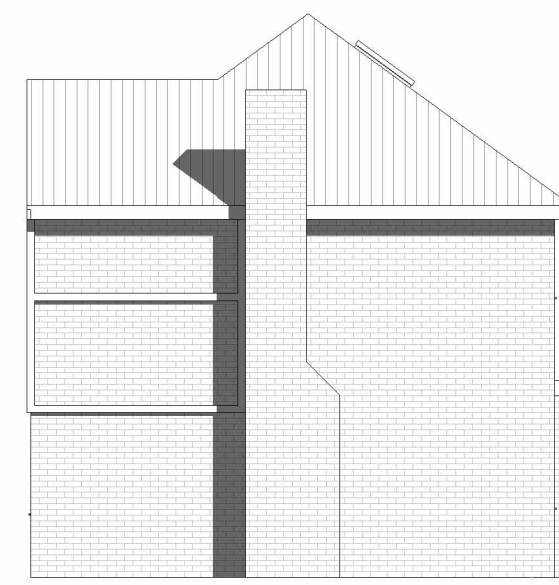

5 Existing Side Elevation\_1  
1 : 100

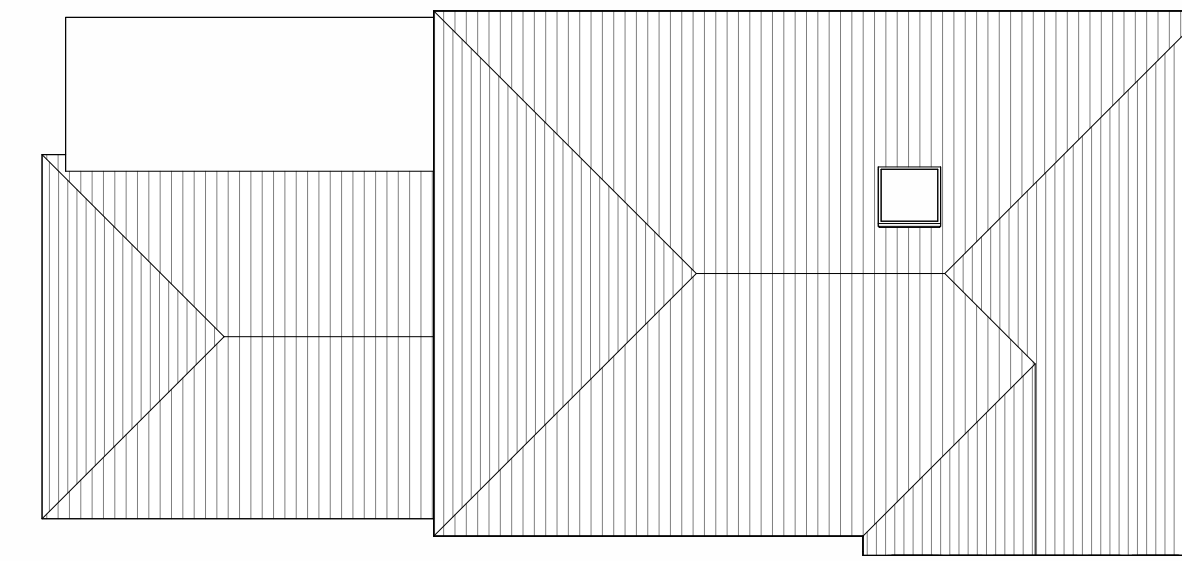

3 Existing Roof Plan  
1 : 100



6 Existing Rear Elevation  
1 : 100



7 Existing Side Elevation\_2  
1 : 100

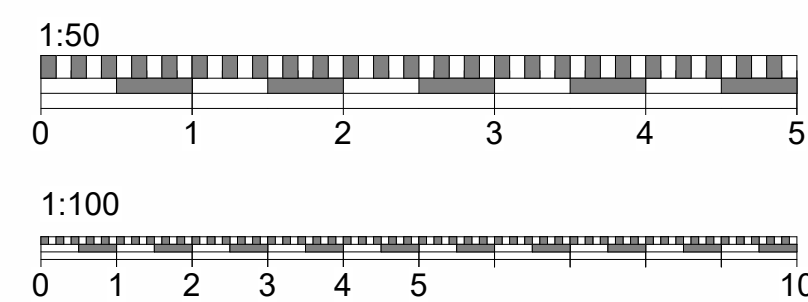
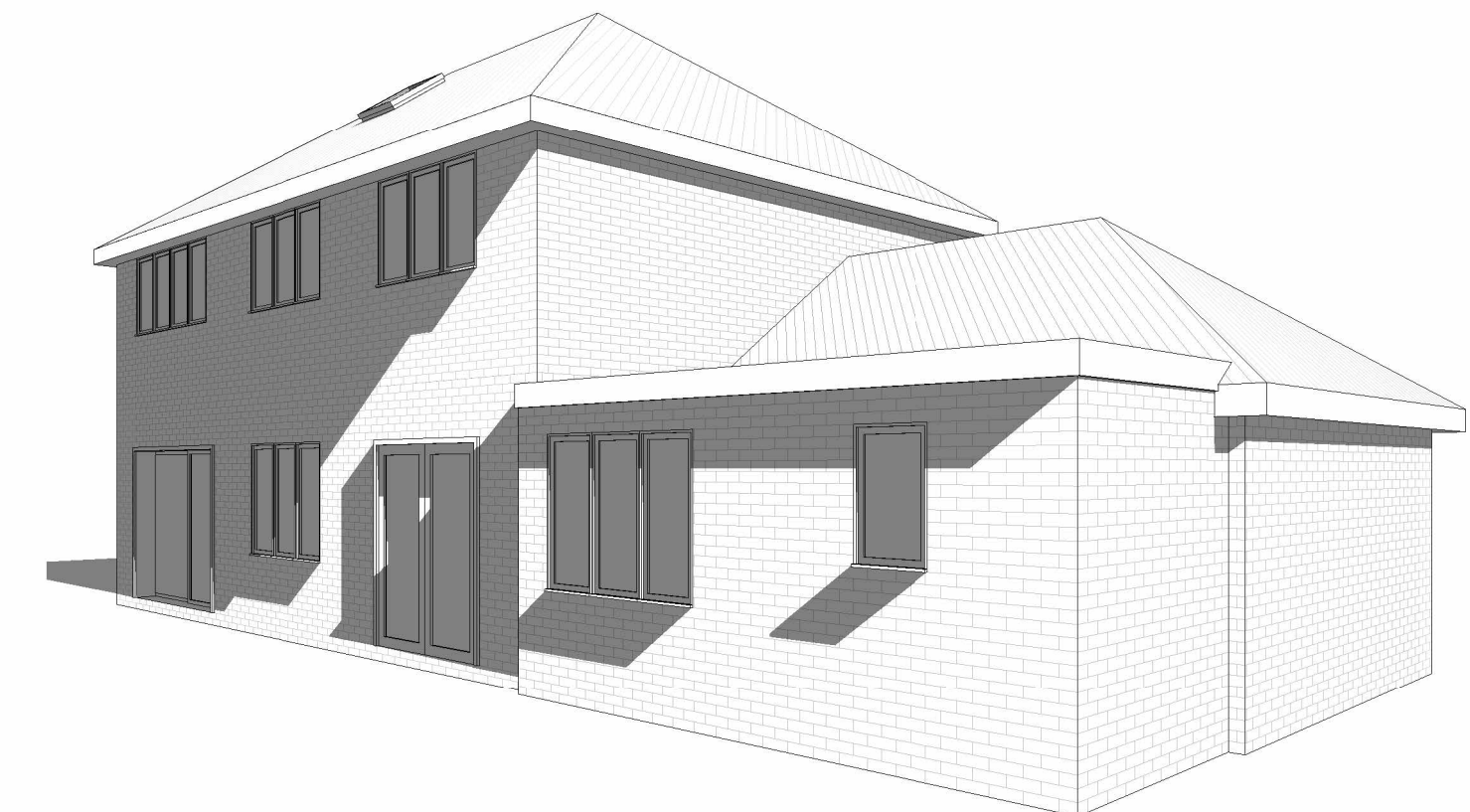
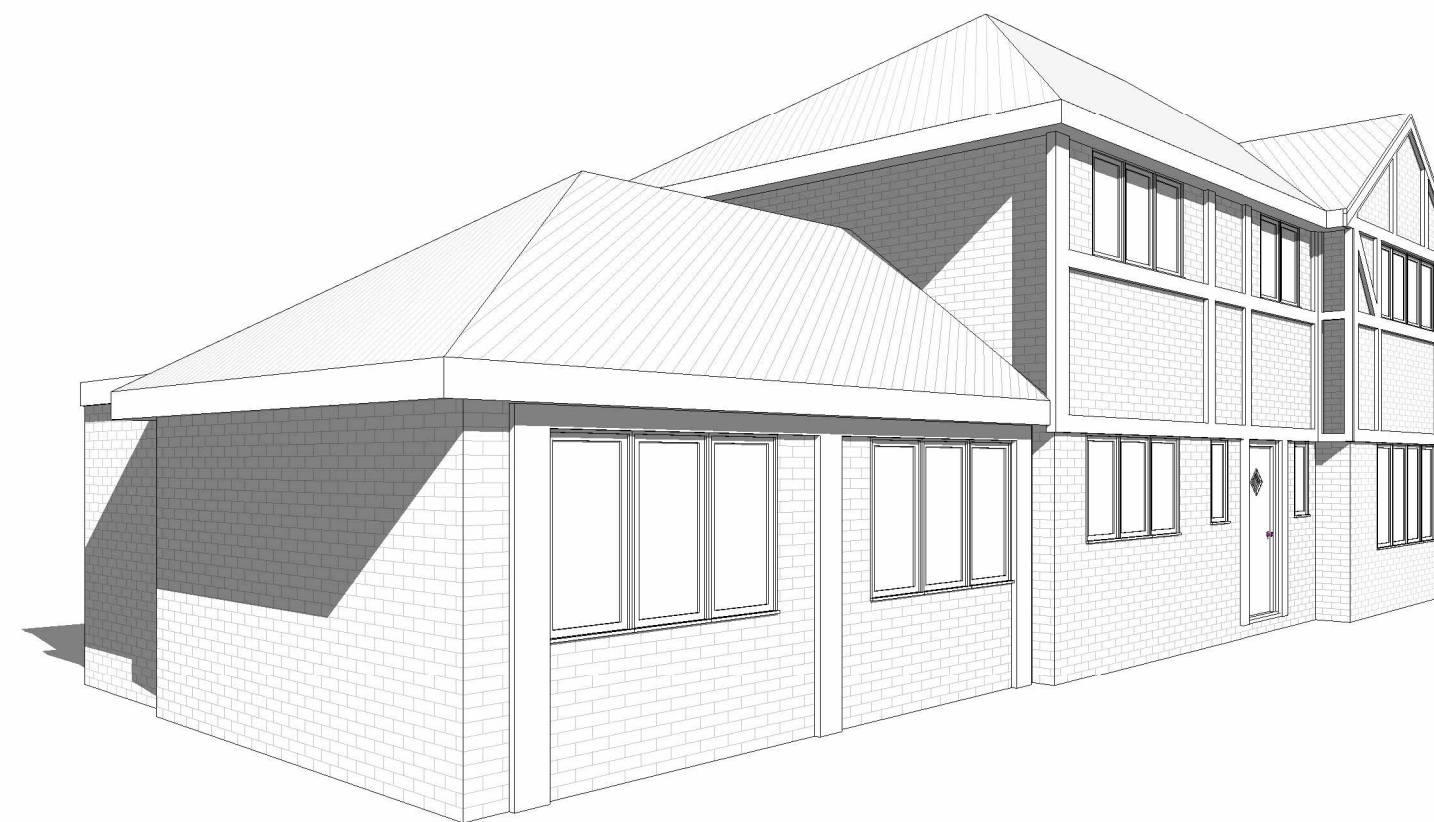

Do not scale from this drawing  
except for planning purpose.  
Contractor to verify all dimensions  
before setting out,  
commencing work or placing order



Project

2 Evesham Walk Owismoor  
Sandhurst GU47 0YU

Client Peter & Katie Wilson

Drawing Title  
Existing Floor Plans and Elevations

Project Ref	Layout Id	Rev.
1979	GA.01	

Date: 09/02/2024 Scale @A1: As indicated

M3 Architectural Design Ltd  
Basepoint Centres Limited  
377-399 London Road  
Camberley GU15 3HL

t: 01276 300024  
e: info@m3architecturaldesign.co.uk  
w: www.m3architecturaldesign.co.uk

© 2024 M3 Architectural Design Ltd