

1 Proposed Ground Floor
1 : 50

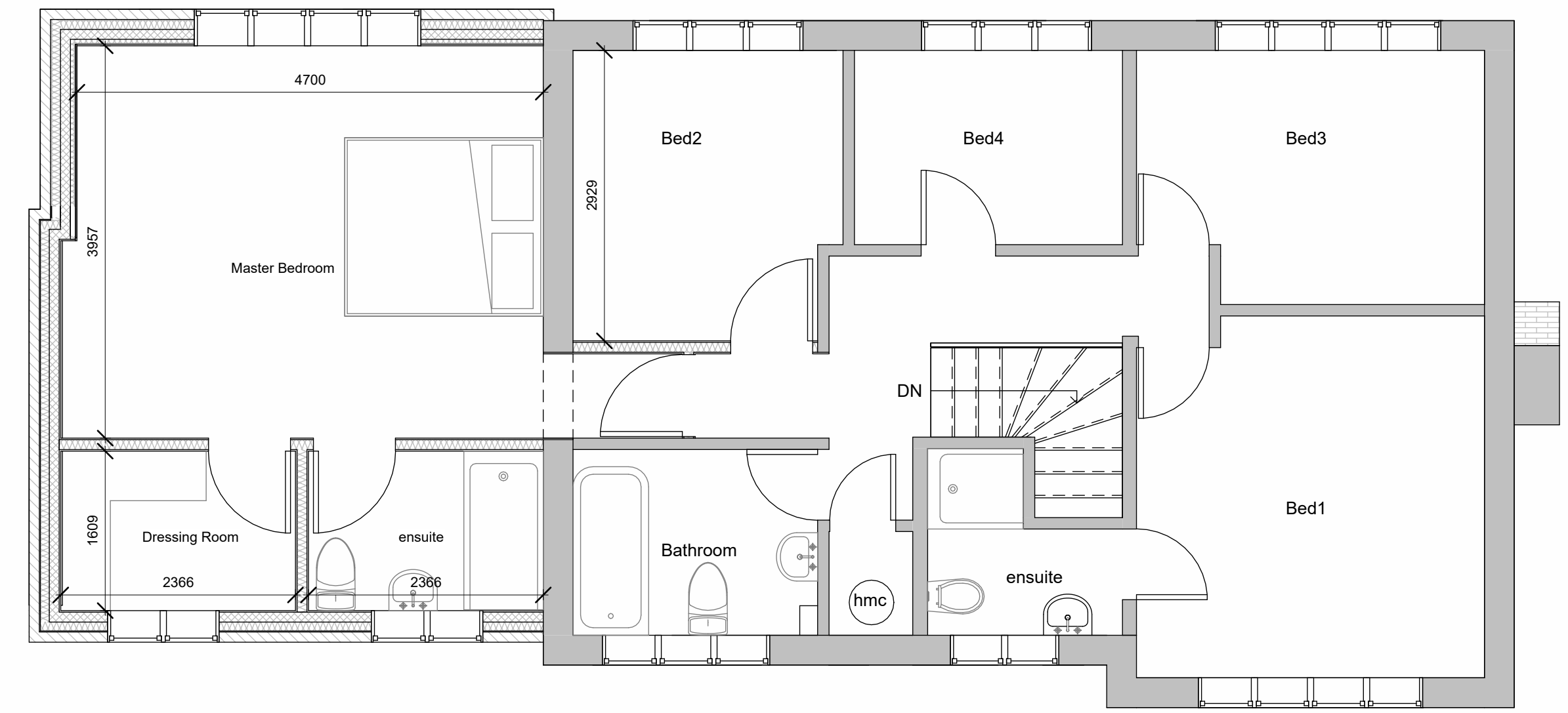

2 Proposed First Floor
1 : 50



4 Proposed Front Elevation
1 : 100

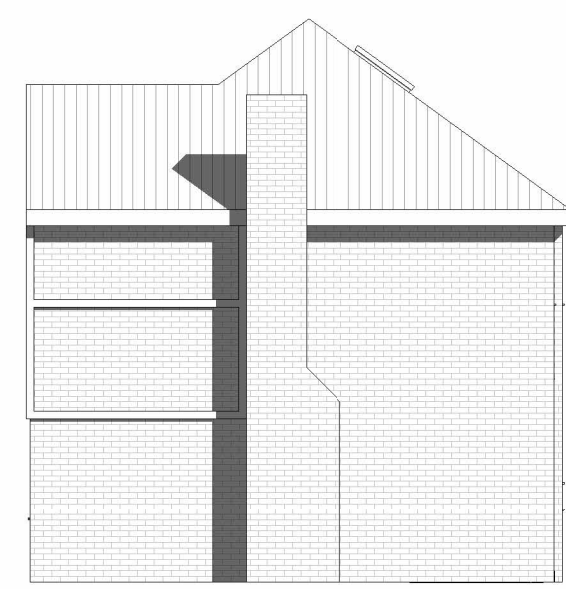

5 Proposed Side Elevation_1
1 : 100

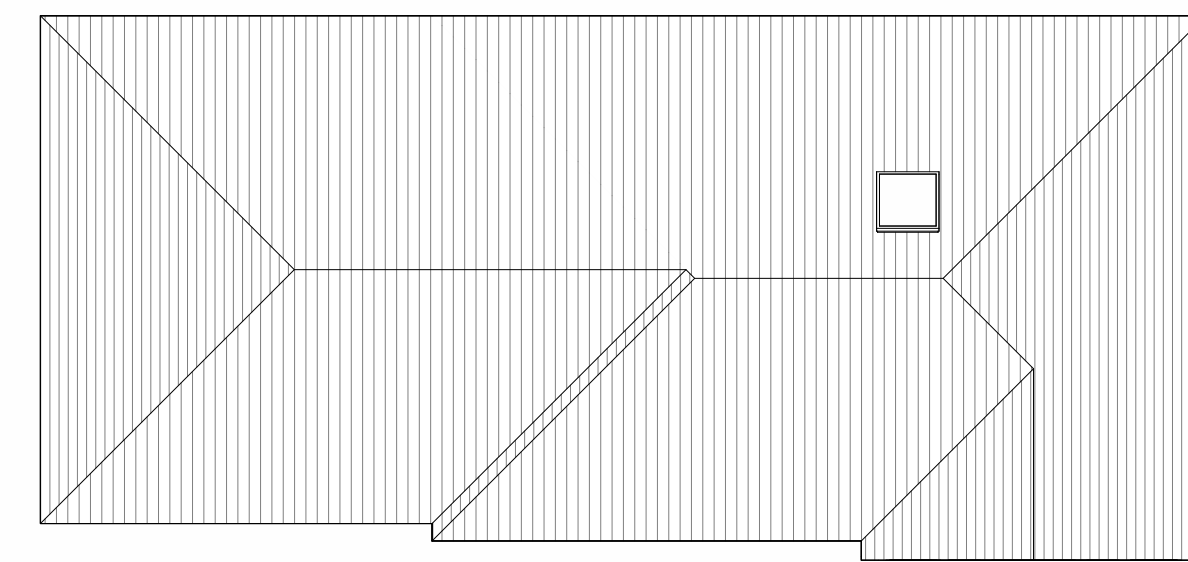

3 Proposed Roof Plan
1 : 100

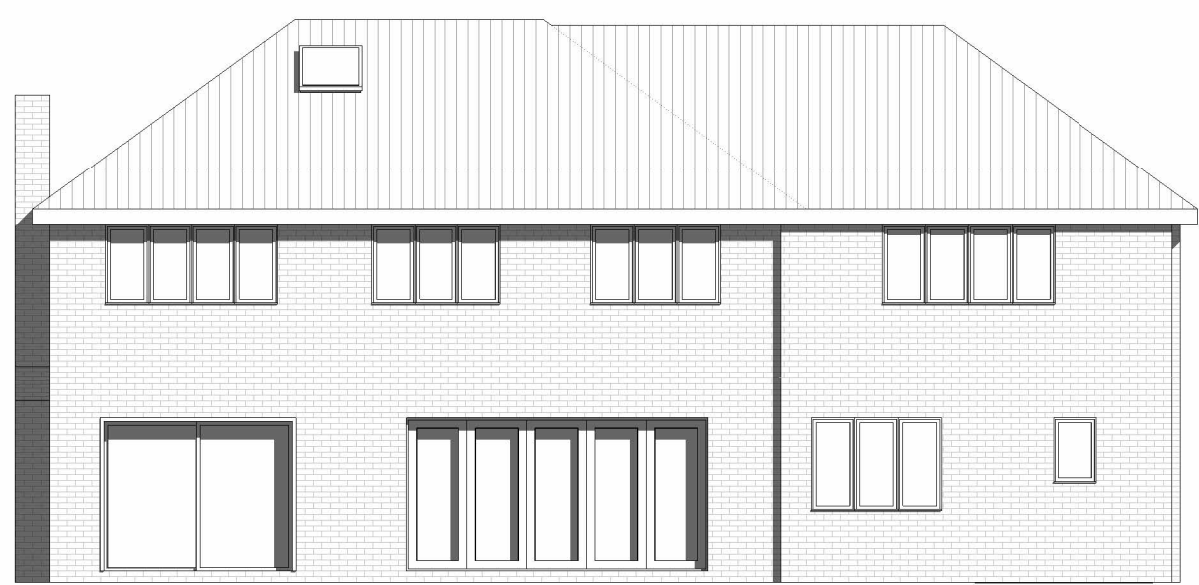

6 Proposed Rear Elevation
1 : 100

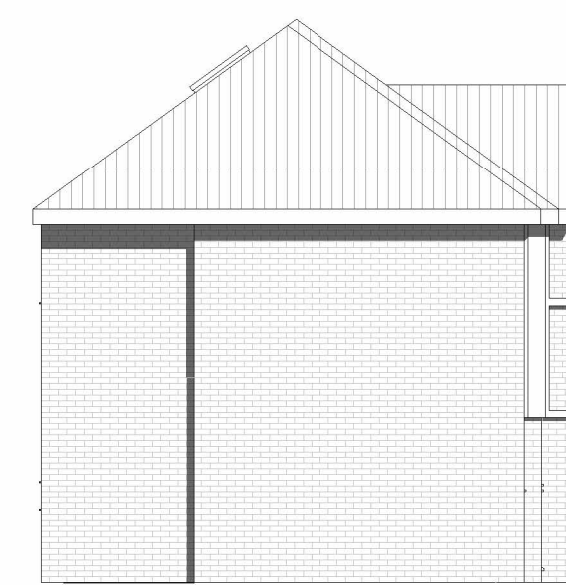

7 Proposed Side Elevation_2
1 : 100

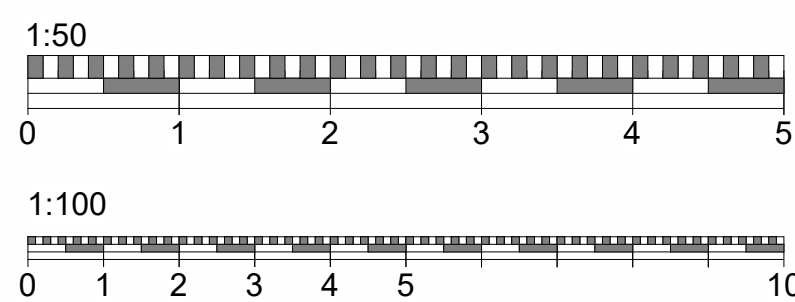
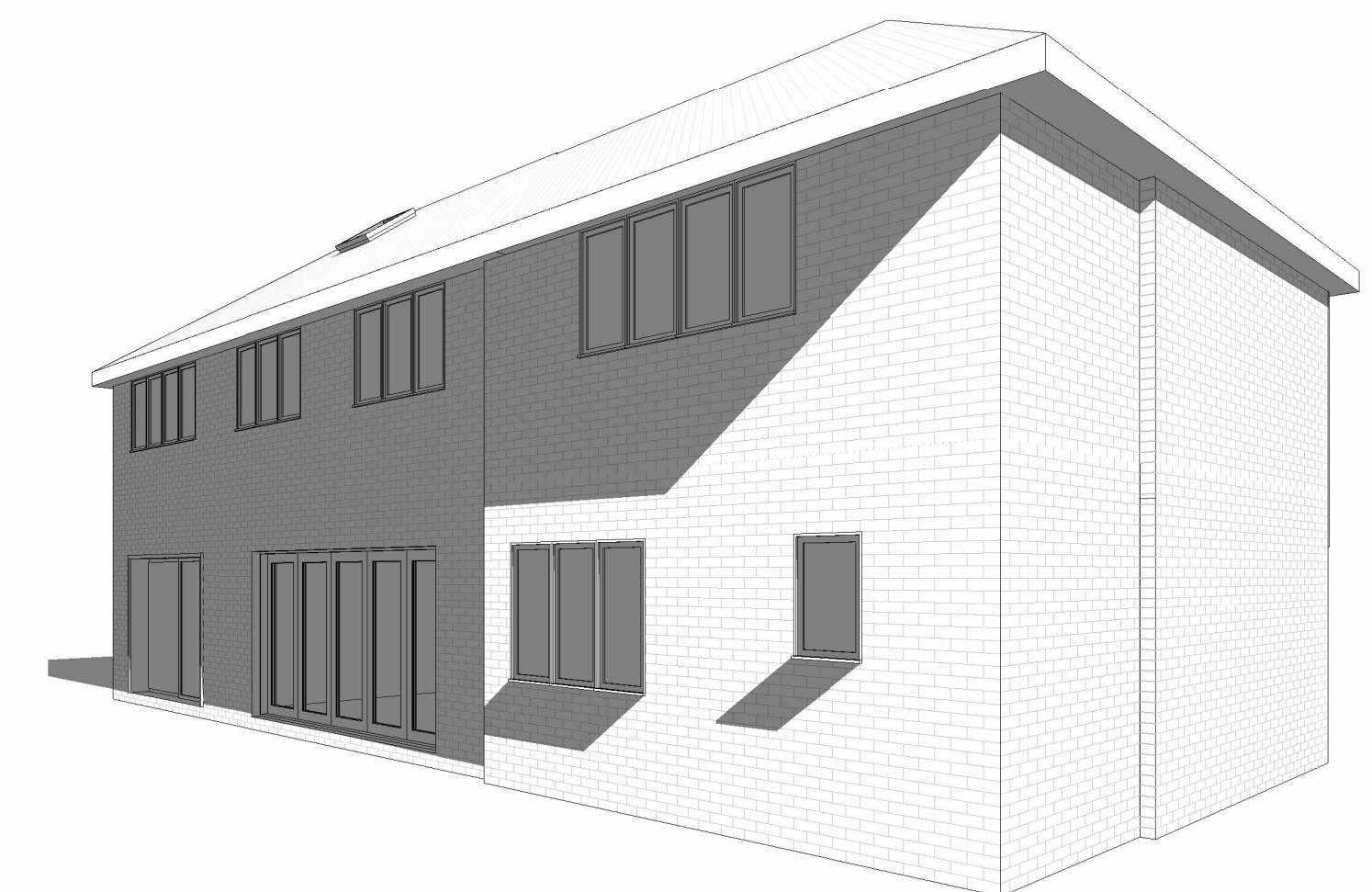

Do not scale from this drawing
except for planning purpose.
Contractor to verify all dimensions
before setting out,
commencing work or placing order



Project

2 Evesham Walk Owismoor
Sandhurst GU47 0YU

Client Peter & Katie Wilson

Drawing Title
Proposed Floor Plans, Elevations

Project Ref	Layout Id	Rev.
1979	GA.02	

Date: 09/02/2024 Scale @A1: As indicated

M3 Architectural Design Ltd
Basepoint Centres Limited
377-399 London Road
Camberley GU15 3HL

t: 01276 300024
e: info@m3architecturaldesign.co.uk
w: www.m3architecturaldesign.co.uk

© 2024 M3 Architectural Design Ltd