

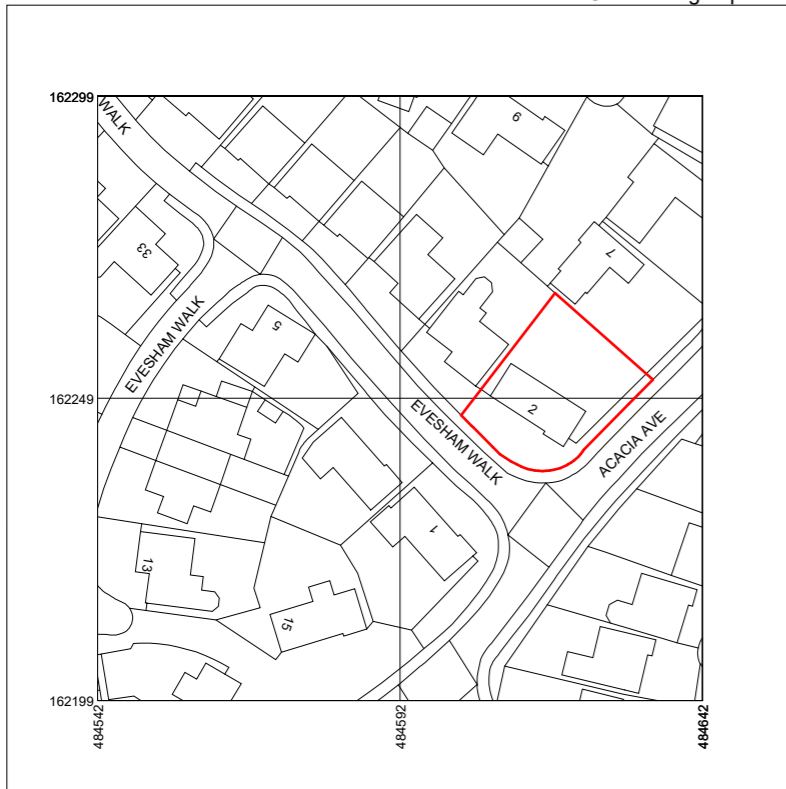

01856 898 022  
www.UKPlanningMaps.com



Produced on 08 February 2024 from the Ordnance Survey National Geographic Database and incorporating surveyed revision available at this date.  
This map shows the area bounded by 484542 162199,484642 162199,484642 162299,484542 162299,484542 162199  
Crown copyright and database rights 2024 OS 100054135. Supplied by copla ltd trading as UKPlanningMaps.com a licensed Ordnance Survey partner (OS 100054)  
Data licence expires 08 February 2025. Unique plan reference: v1e//1056834/1423698



# 1 Location Plan

1 : 1250

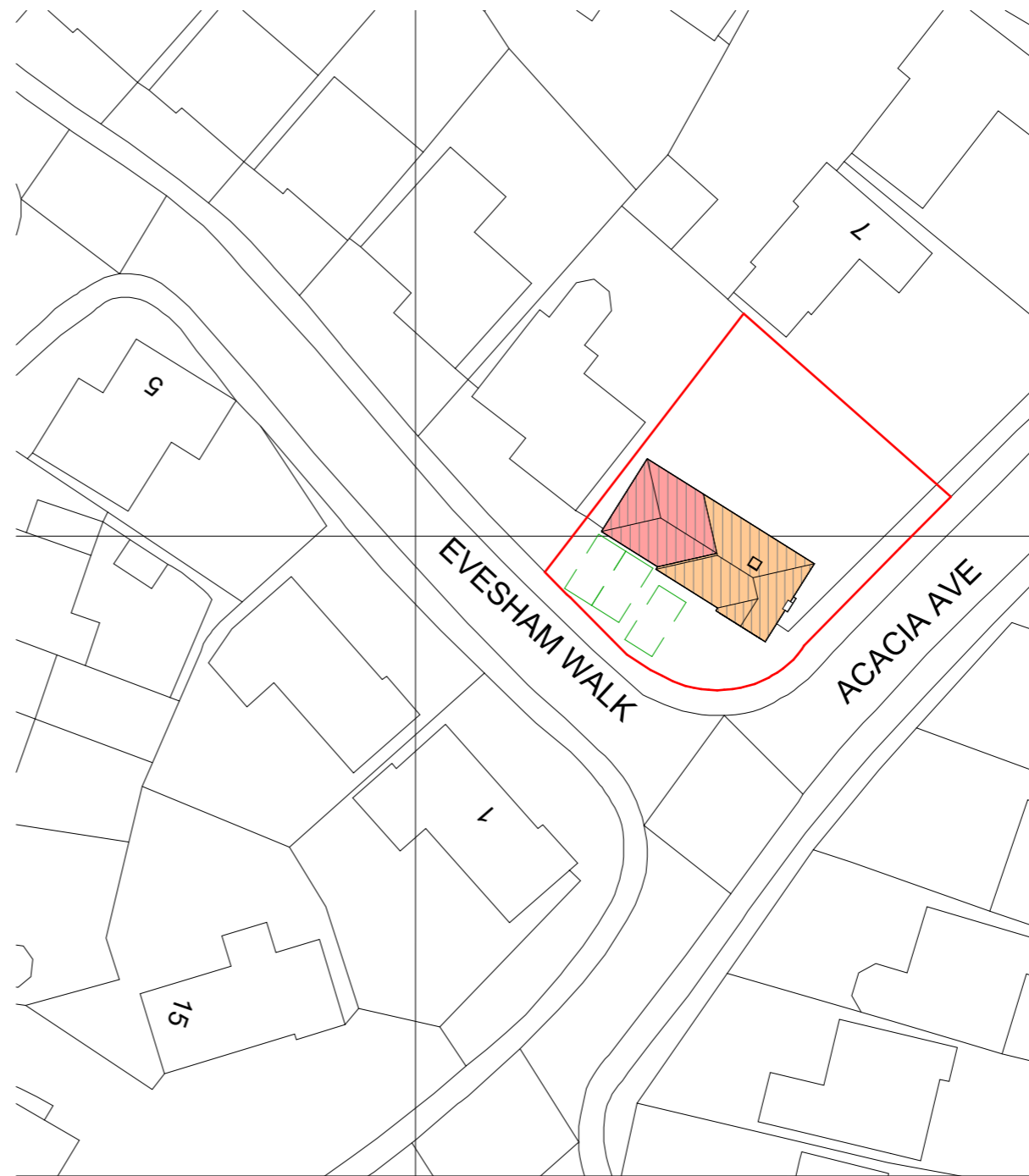
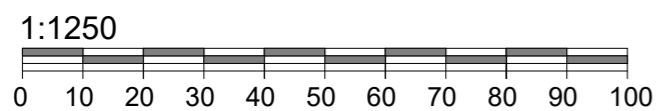

# 2 Block Plan

1 : 500

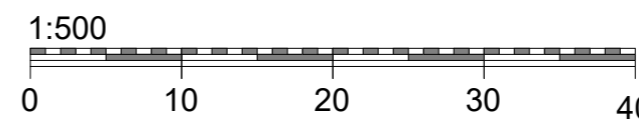

Do not scale from this drawing except for planning purpose.  
Contractor to verify all dimensions before setting out,  
commencing work or placing order



Project

2 Evesham Walk Owlsmoor  
Sandhurst  
GU47 0YU

Client Peter & Katie Wilson

Drawing Title  
Location and Block Plan

Project Ref	Layout Id	Rev.
1979	GA.03	

Date: 09/02/2024 Scale @A3: As indicated

M3 Architectural Design Ltd  
Basepoint Centres Limited  
377-399 London Road  
Camberley GU15 3HL

t: 01276 300024  
e: info@m3architecturaldesign.co.uk  
w: www.m3architecturaldesign.co.uk

© 2024 M3 Architectural Design Ltd