

Scope of Works

- New soil vent pipes for bathrooms and cooker hood extraction - finished in black metal
- Black extract grilles for bathrooms
- Replacement and new white painted timber units with trickle vents

NO WORKS ARE PROPOSED TO THE EXTERNAL WALLS OR ROOF

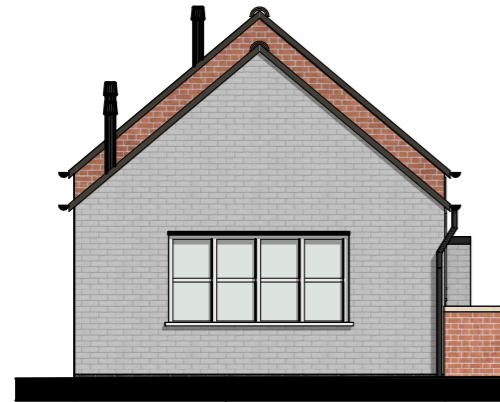

1:100 Proposed North West Elevations



1:100 Proposed South West (Front) Elevation

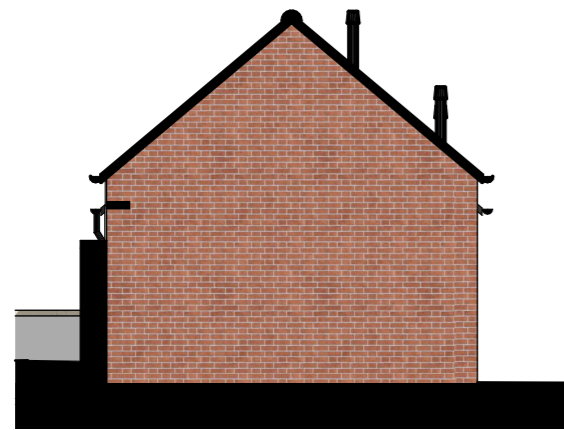

1:100 Proposed South East Elevation

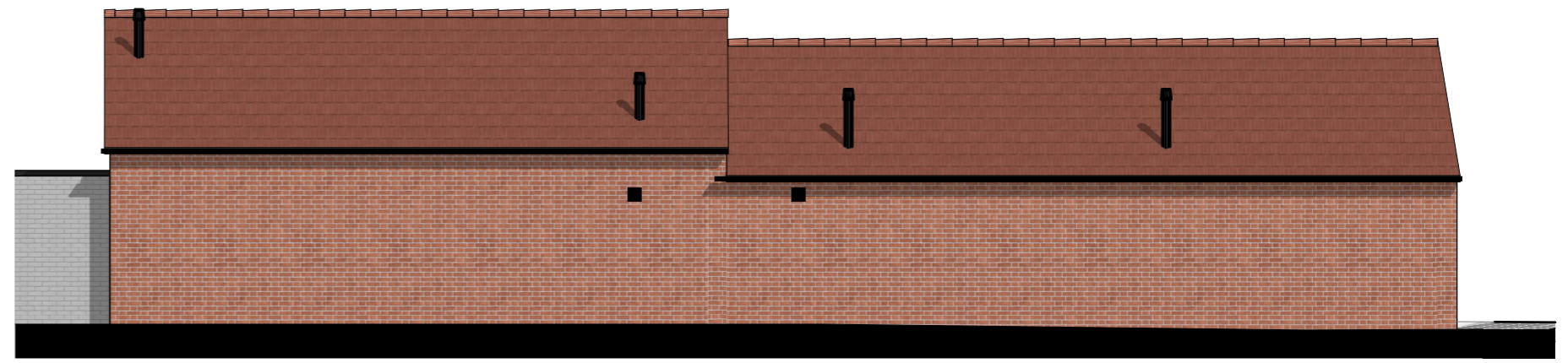

1:100 Proposed North East Elevation



Cameron Bosque Brookes Architects
London | Cambridge | Huntingdon
0208 050 6206 | 01480 301 554
info@cbb-architects.co.uk



<u>Status</u> Planning	<u>Title</u> Proposed Elevations	<u>Rev</u> <u>Date</u> <u>Drawn by</u> <u>Change description</u> P1 16/02/2024 GC Issued for Planning
<u>Client Name</u> Farooq Mohammed	<u>Scale</u> 1:100@A3	<u>Date</u> 16/02/2024
<u>Project Address</u> 4 Station Road Swavesey CB24 4QJ	<u>Drawing Number</u> 24031-1300	<u>Revision</u> P1

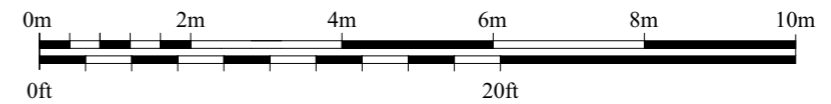

General Notes

Do not scale from this drawing, apart from Town Planning purposes. Work to figure dimensions only. This drawing is the property of Cameron Bosque Brookes Architects Limited and copyright is reserved by them. This drawing is issued on the basis that it is not copied, used or disclosed by or to any unauthorised person without the prior written consent of Cameron Bosque Brookes Architects Limited. The drawing representative of the building or site and intended works. Contractors should carry out their own independent site surveys to confirm dimensions.