

1:100

Existing Roof Plan

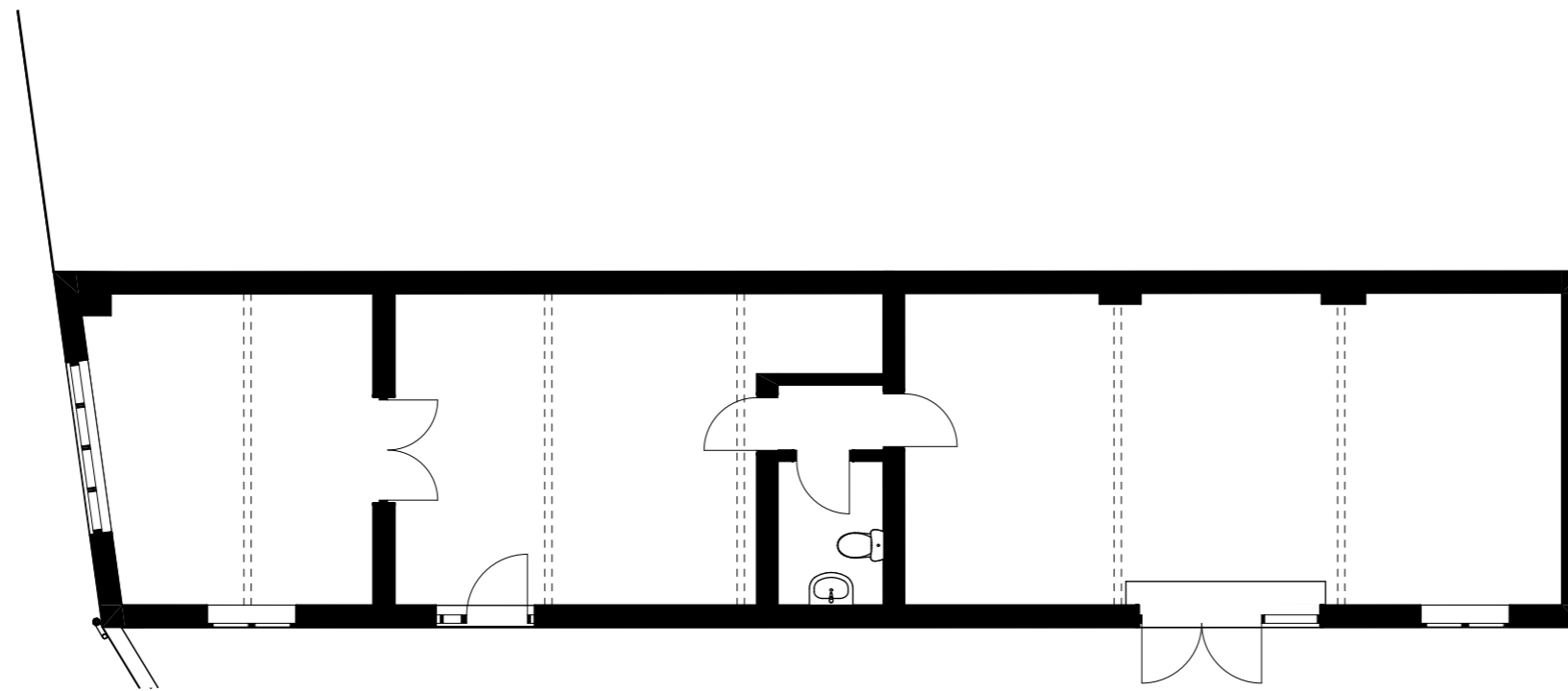

1:100

Existing Ground Floor Plan



Cameron Bosque Brookes Architects
 London | Cambridge | Huntingdon
 0208 050 6206 | 01480 301 554
 info@cbb-architects.co.uk



Status Planning	Title Existing Ground Floor and Roof Plan	Rev Date Drawn by Change description P1 16/02/2024 GC Issued for Planning
Client Name Farooq Mohammed	Scale 1:100@A3	Date 16/02/2024
Project Address 4 Station Road Swavesey CB24 4QJ	Drawing Number 24031-0100	Revision P1



General Notes
 Do not scale from this drawing, apart from Town Planning purposes. Work to figure dimensions only. This drawing is the property of Cameron Bosque Brookes Architects Limited and copyright is reserved by them. This drawing is issued on the basis that it is not copied, used or disclosed by or to any unauthorised person without the prior written consent of Cameron Bosque Brookes Architects Limited. The drawing representative of the building or site and intended works. Contractors should carry out their own independent site surveys to confirm dimensions.